The Gazette Is the Only Paper in Colorado Springs That Prints the News Every Day in the Week.

# COLORADO SPRINGS GAZETTE

THE WEATHER.
Partly cloudy Thursday; showers in afternoon or night. Friday fair.

NO. 9551—36TH YEAR. COLORADO SPRINGS, COLO., THURSDAY, MAY 9, 1907 PRICE FIVE CENTS.

## 100 BELIEVED LOST AT SEA

### FRENCH STEAMER POITOU IS WRECKED.

### PASSENGERS JUMP OVERBOARD

**RESCUE WORK DIFFICULT BECAUSE OF GALE.**

### VESSEL LIES NEAR THE SHORE

**Only a Distance of Thirty Yards Separate Those on Sinking Ship From Land—Disaster Off Southeastern Coast of Uruguay.**

MONTEVIDEO, Uruguay, May 8.—The French transport Maritime steamer Poitou from Marseilles April 6 for this port, has been wrecked off San Jose Ignacio on the coast of Uruguay. She is understood to have had 300 passengers on board and according to late reports nearly 200 of these have been rescued and are on their way to this city. The vessel and her cargo will probably prove a total loss. The casualty list has been reported at 100, but this has not yet been corroborated. The government is doing everything possible to succor the shipwrecked people.

San Jose Ignacio is a small promontory surrounded by reefs 21 miles west of Cape St. Maria on the southeastern coast of Uruguay and about 100 miles from Montevideo.

The vessel was driven on the rocks yesterday. She lies 30 yards from shore near a little town called Rincon de Herrera. A heavy gale has been blowing for several days and it still continues. This renders the work of rescue very difficult. Tugs from the locality were unable to approach the vessel and had to run for the nearest harbors for shelter. In spite of the heavy sea, however, about 200 of those on board reached shore.

The efforts to get the remainder of the passengers and crew to land is being continued with unabated energy.

Panic broke out on board the vessel when she grounded, and a number of terror-stricken people jumped overboard. According to a report a number of women managed to swim ashore, but many were drowned. It is known that customs officers at Rincon de Herrera saved 50 passengers.

Those still on board the vessel can be seen from shore making despairing signals.

### CARNEGIE OFF FOR EUROPE

**Iron Master Seeks to Recover From Illness.**

NEW YORK, May 8.—Andrew Carnegie, accompanied by his wife and daughter, Margaret, sailed today on the White Star steamship Baltic for Europe, where the iron master will seek to recover from his recent illness.

H. H. Rogers, vice president of the Standard Oil company, and his wife, also sailed on the Baltic. They will remain for six weeks in France.

The Countess of Yarmouth, sister of Harry Thaw, sailed for England on the Baltic.

The Baltic went aground off Sandy Hook and is still fast.

### DIVINE ACCIDENTALLY KILLED

**Wyoming Pastor Falls Under Wheels of Moving Train.**

DOUGLAS, Wyo., May 8.—Rev. J. W. Moore, pastor of the First Congregational church here, who was run over by a passenger train at the depot yesterday, died today. Rev. Moore attempted to board the train as it was drawing away from the station, but lost his grip and fell off the platform and under the wheels of the car. Both legs were cut off below the knees.

### EDMUND G. ROSS IS DEAD

**The Man Who Saved Andrew Johnson From Impeachment, Dies in New Mexico.**

ALBUQUERQUE, May 8.—Ex-Governor of New Mexico, Edmund G. Ross, who, while United States senator from Kansas, saved President Andrew Johnson from impeachment by deciding the vote, and who was driven into exile by enraged Kansans, died here suddenly today of pneumonia. He was 81 years old.

Recently he was visited by the "Kansas Hermit," General Benjamin Hugh Cameron, who represented Kansas at a big mass meeting here to express the good will of Kansas people for the man whom they drove into exile.

Edmund G. Ross had one of the most eventful careers of early border settlers. Following the stormy scene in the United States senate when his vote decided the president's fate, he returned to Kansas only to flee from a mob of fellow townsmen at Topeka, to New Mexico. He was burned in effigy by the Kansans, and feeling remained so strong against him that he did not dare return.

He worked as a printer in New Mexico to earn a livelihood, and was later made governor by President Cleveland in recognition of his services in saving Johnson.

### SAN FRANCISCO WANTS PEACE

**Committee Are Appointed to Wait Upon Striking Workmen.**

SAN FRANCISCO, May 8.—The joint conciliation committee, composed of peace committees from labor councils, improvement clubs, churches and financial and commercial interests, met this afternoon at the Labor temple on Fourteenth street to bring about industrial peace in this city.

Six subcommittees were appointed to wait upon the striking street car, telephone employes, iron workers and laundry workers, and President Calhoun of the United Railroads, President Scott of the Telephone company and the officials of the Metal Trades association and the laundry owners association, and, if possible, obtain from each an authoritative proposal for a settlement of existing differences.

These subcommittees will report tomorrow afternoon.

### H. A. COOPER WITHDRAWS

**Hopes to Break Wisconsin Senatorial Deadlock.**

MADISON, Wis., May 8.—The withdrawal of Mr. Lenroot as a senatorial candidate last night was followed tonight by the withdrawal of Congressman H. A. Cooper. Mr. Cooper said his action was caused by an earnest desire to assist if possible in breaking the protracted deadlock.

The developments at tonight's caucus was the gain of Hatton, who increased his vote over the noonday joint session from 16 to 22. The fifty-eighth caucus ballot resulted as follows:

Esch 22; Hatton 22; Stephenson 27; Sanborn 5; Hudnell 7; McGregor 1; scattering 12.

Of the Lenroot strength, Stephenson received 6 votes.

### COMPLIMENTS PRINGLE

### ROOSEVELT IS PLEASED WITH LABOR EDITORIAL.

**Agrees With Editor of the Labor World in Allusion to Moyer, Haywood and Pettibone.**

PITTSBURG, May 8.—John D. Pringle, editor of the Labor World of Pittsburg, tonight received the following from President Roosevelt, in acknowledgement of an editorial recently published in his paper in connection with the Moyer-Haywood controversy:

"The White House, Washington, May 7, 1907.

"My Dear Mr. Pringle: Nothing that has been spoken or written that I have seen of the Moyer and Haywood controversy has pleased me as much as your letter and editorial. In my letter I wished to drive a wedge in between the honest, law-abiding man—with whom I feel such hearty sympathy—and those worse foes of the movement, who preach anarchy and lawless violence; just as I wish to see a wedge driven between the capitalist who is an oppressor or swindler, and the capitalist, who strives to do right by all his fellows—the man who is an American citizen first and a capitalist second.

"Above all, I want to express my absolute agreement with your final paragraph, running as follows: 'The Labor World has not a word to utter regarding the guilt or innocence of Moyer, Haywood and Pettibone in their present terrible position. We hope they are innocent and will be proved so, but what we want to point out is that their innocence of the preferred charge against them will not, in our estimation, exonerate them from the charge of preaching an industrial and social policy that is damning to the best interest of the wage workers of the country.'

"With all good wishes, believe me, sincerely yours,

"THEODORE ROOSEVELT."

### SENATOR SCOTT IS IMPROVED

DENVER, May 8.—State Senator Tully Scott of Cripple Creek, who is at St. Lukes hospital suffering from appendicitis, was reported in a dangerous condition early in the evening, but at 1 o'clock tonight a telephone call brought the information that the senator was resting comfortably.

### MEXICO WON'T FIGHT

### DECIDES NOT TO WAR WITH GUATEMALA.

**No Meeting of Mexican Cabinet Has Yet Been Held—Diplomatic Relations May Be Severed.**

CITY OF MEXICO, May 8.—Mexico will not go to war with Guatemala over the question of the extradition of General Jose Maria Lima, charged with complicity in the assassination, in this city, of General Manuel Lisandro Barillas, former president of Guatemala.

This fact was officially conveyed to the Associated Press by Minister of Foreign Relations Mariscal today. The government's decision is irrevocable. Minister Mariscal admits, however, that any overt act or direct insult by the Cabrera government would completely change the attitude of the Mexican government. For the third time, Mexico has addressed Guatemala in regard to the affair. Until a reply to this last request is received, no cabinet meeting will be held.

Minister Mariscal admitted to the Associated Press that diplomatic relations might be broken off, but even this, he said, will not be construed as a cause for war.

GUATEMALA, May 8.—The president of Guatemala, when questioned today by a representative of the Associated Press concerning the report that diplomatic relations between Mexico and Guatemala had been terminated, said the report was unfounded.

## HAYWOOD TRIAL BEGINS TODAY

### BILL OF PARTICULARS IS DENIED DEFENSE.

### ALL ARE READY FOR BATTLE

**SECURING OF JURY WILL BE DIFFICULT TASK.**

### THREATS OF REVENGE FEARED

**Apprehension of Future Violence May Make It Extremely Difficult to Find Twelve Men Willing to Serve as Jurors—Prisoners Anxious to Be Tried.**

BOISE, Idaho, May 8.—By overruling today the motion of the defense for a bill of particulars, setting forth what overt acts, if any there were, to connect the accused with the murder of former Governor Frank Steunenberg, Judge Fremont Wood, of the district court of Ada county, cleared the way for the trial of William D. Haywood, secretary of the Western Federation of Miners, which will begin tomorrow. Judge Wood held that the request of Haywood's counsel for a more explicit statement of the charges against the prisoner came too late, regardless of whether or not it might have been entertained at an earlier stage of the proceedings. In cases where bills of particulars are allowable, the man who is to preside over the trials of the accused miners declared, the motions must be made before the indictments are pleaded to and before the cases are set for trial.

**First of Quartet to Be Tried.**

Haywood is the first of the four men accused of complicity in the Steunenberg murder to be selected for trial. The others, Moyer, Pettibone and Orchard, the last of whom is said to have made a confession, will be tried as circumstances dictate, following the conclusion of the proceedings against Haywood.

Tonight, the prisoner, his counsel and the attorneys specially retained to present the case and plead the cause of the accusing state, are ready for the long ordeal in court. The first and one of the great tasks of the court is to secure a jury, and that will be commenced tomorrow morning as soon as Sheriff Hodgin has intoned the formal cry opening the court. Estimates for the time necessary to select twelve men, good and true, vary, but practically none of them place the time under three weeks.

**Difficult to Secure Jury.**

The victim of the Caldwell assassination, long a conspicuous figure in the political life of the state, was personally known to hundreds of the citizens of Ada county and personal alignment and partisanship on the labor situation in which the prisoner and his codefendants were for a long period active leaders, is quite general, so that it is at once a difficult and delicate task to find men free from the disqualifications that unfit for the high duty of a juror.

Many men who know the community very well and who add to their calculation the further handicap of apprehension of future violence for revenge, take the extreme view that it will be impossible to secure a jury, but the weight of opinion is against this extreme conclusion.

There is as yet no indication of the scope of the case which the state will seek to prove against Haywood. It is naturally assumed, however, that Messrs. Hawley and Borah will seek to make the showing as to the alleged conspiracy, as broad as possible, without endangering it upon appeal, assuming that there is a conviction. Discussing this phase of the case, one of the counsel for the prisoners said:

"The broader scope of the case offered by the state, the better we will be satisfied."

**Force Well Represented.**

Nearly forty correspondents for press associations and newspapers have come to Boise to report the case, and special wire arrangements have been made for the transmission of these dispatches.

One of the prettiest little cities, typical of the modern west, is characteristically serene and placid on the eve of the first of the great trials. There was no great influx of visitors today, the newspaper and magazine writers and others whose business have called them here, having arrived singly and in twos and threes during the last ten days. All have been surprised at the seeming lack of interest manifested by the citizens of this capital city of the state. One finds on arriving here, that the discussion of the case is confined almost entirely to the newcomers.

The residents of Boise seem satisfied that equal justice will be done and they are content to let the matter be threshed out in the court of law. This city is far removed from the mining country, railway communications with the Couer D'Alenes and other districts being circuitous and in some instances all but available. Ada county, in which Boise is situated, is a country of large agricultural interests. Irrigation has made the land wonderfully fertile, and farming is the one great industry. Labor unions and unionism are practically unknown to the type who till the soil. It is from among the farmers that the jury may be selected.

**All Is Quiet.**

There is nothing on the surface tonight to indicate any feeling in any quarter of the county, either for or against the prisoners. The day has been one of perfect summer conditions, the sun at noonday having a touch of July warmth in its direct rays. While the authorities of the county and state have undoubtedly laid careful plans to meet any emergency which may arise, they do not propose to act unless they have to.

The streets tonight are being patrolled only by the regular platoon of the city police force. The people are occupied by their business and social pleasures and there is absolutely nothing to indicate that the trial, which has created such widespread interest throughout the world, is about to begin in this community.

A striking illustration of the unruffled atmosphere of Boise was the fact that this afternoon Mrs. Gooding, wife of Governor Frank R. Gooding, was hostess at a fashionable reception and luncheon at the Idaho hotel, where she and the chief executive of the state are at present making their home.

The proceedings in court today with Haywood in attendance, attracted less than a score of persons outside of the lawyers and newspaper men. There is little indication that the attendance tomorrow will be much larger, al-

(Continued on Page Two)

## SEVERAL PERISH IN K. C. BLAZE

### SIX PERSONS HAVE BEEN REPORTED MISSING.

### MANY ARE SERIOUSLY HURT

**Musicians and Artists, Housed in Burning Building, Lose Valuable Belongings—Carl Busch, Composer, Loses Two "Strads."**

KANSAS CITY, May 8.—Fire here this afternoon destroyed the five-story University building at the northwest corner of Locust and Ninth streets, causing a property loss estimated at a quarter of a million dollars. One life was lost, six persons are missing and may be buried in the ruins, and 15 persons were more or less seriously hurt. The debris is still burning tonight and can not be searched till tomorrow.

The building was occupied by Montgomery, Ward & Co., as offices, and numerous artists and musicians, who lost everything.

The known dead:

GEORGE DE MARE, aged 32, an art instructor.

Among the missing is Miss Maude Wittebort, piano teacher, last seen at the window of her studio on the fifth floor.

Injured:

Miss Alexandria Blumberg, a Russian countess; skull fractured; may die.

Maud Speyer; fell from ladder; serious.

Mrs. Evan S. Boyle, Sheridan, Mo., fell from ladder; severe.

J. H. Kranchfield, fireman, leg broken.

William Vandusen, fireman, serious.

Peter Kerasard, violin teacher; fell from fire escape; serious.

The total loss is estimated at $250,000, with insurance of perhaps $150,000. The building, owned by William A. Rule of Kansas City, was valued at $175,000, and is a complete loss. The loss sustained by Montgomery, Ward & Co. will not exceed $25,000.

The fire started at a few minutes before 3 o'clock in the basement in a quantity of twine in the Montgomery, Ward storeroom, close to the elevator. Ten minutes after the fire broke out, the flames began shooting up the elevator shaft and all escape, save by the fire escapes, was shut off. The halls quickly filled with a dense, suffocating smoke and ten minutes later, when the first fire apparatus arrived on the scene, people crowded almost every window appealing for help, while scores of others, mostly women and girls, filled the fire escapes and were climbing wildly to the ground.

George De Mare, aged 32 years, art instructor in the central high school and a portrait painter who came to this country four years ago from Paris, jumped from his studio window on the fifth floor and was picked up dead.

Miss Alexandria Blumberg, a Russian countess, who came to America two years ago, and who had a studio on the fourth floor, was overcome by smoke and carried from her room by a fireman, who started down a ladder with her. When the two were within 20 feet of the ground the firemen below, in their excitement, turned a stream of water on them, knocking them from the ladder. Miss Blumberg was picked up unconscious, suffering from a fractured skull. She is seriously and perhaps fatally hurt. The fireman was painfully injured.

Carl Busch, a noted composer and violinist, and his wife, who is a pianist well known in Europe, escaped after exciting experiences. Both lost all their musical instruments which included two priceless Stradivarius violins and several manuscripts of operas written by Busch.

**Busch Helps With Rescue.**

Mr. Busch helped to rescue several young girls from the building. At the time the fire broke out he was in the studio of Crosby Hopps, a vocal teacher. After warning the other occupants of their floor, Busch and Hopps aided some pupils to escape, and then, being forced to leave themselves, crept on their hands and knees down the hallway, which was filled with smoke, to a fire escape.

Montgomery, Ward & Company carried no stock in the building, occupying it only as offices. Their main structure, containing stocks of goods, is situated elsewhere, and the fire will not interrupt their business.

## POLICE PREVENT RIOT AT 'FRISCO

### FURNISH PROTECTION FOR STRIKE-BREAKERS.

### ACCOMPANY CARS RUN OUT

**LARGE CROWD FOLLOWS CARS, SHOUTING AND JEERING.**

### SEVERAL ARRESTS ARE MADE

**Missiles Are Hurled at Cars and Guards by Strikers—No Firearms Are Used—Second Death as Result of Previous Day's Shooting.**

SAN FRANCISCO, May 8.—The second death as a result of yesterday's street car riot occurred this afternoon when John Buchanan, a car shop employe, 21 years of age, died at the Emergency hospital. He was shot through the abdomen. Two others, Albert C. Palm, a chauffeur and Nathan Leiser, a 16-year-old boy are not expected to live.

SAN FRANCISCO, May 8.—The police, for the first time since the commencement of the street car strike, furnished actual protection this afternoon for two of the United Railroad cars manned by 25 strike breakers, and as a result of this protection these cars were run over six miles of track without the firing of a shot. Four men, one of them a strike breaker, the other three members of the Electrical Workers union, were injured. There was intermittent hurling of missiles by union crowds, at various points along the route, and for two or three miles a mob of at least 1,000 men and boys ran with the cars, yelling, calling epithets, daring the nonunion men to get off the cars and fight, and cheering vociferously whenever for one or another cause the cars were brought temporarily to a stop.

**Police Accompanying Cars.**

About 20 police officers and patrolmen, led by Chief Dinan, some of them in automobiles, a number mounted on horses and others afoot, accompanied the cars. Assistant President Thornwell Mullaly, Superintendent Chapman and other officers of the United Railroads, kept pace in automobiles with the cars.

The route selected was through the better class business and residences of the western addition and the Richmond district—from the car barns at Oak and Broderick streets to Stanyon street, to the Diamond Cross over at Haight to Page, to Divisadero to Sacramento, to Lake, to Sixth avenue, to Clement, to the Eight avenue crossover and return by Fulton, Stanyon, Hayes, Divisadero and Oak streets. The start was made at 3 o'clock and the run was completed two hours later.

From its commencement to its finish, the police displayed decision, energy and determination in dealing with the crowds. When necessity arose, they did not hesitate to draw their clubs and use them, and as a result a number of heads were bruised. The fact that cars were to be started from Oak and Broderick instead of from Turk and Fillmore streets did not become generally known until after noon. A few minutes after 2 o'clock two covered wagons containing the strike breakers who were to man the cars, emerged into Turk street from the company's yards and were driven to Oak and Broderick, mounted policemen escorting.

Captain Gleason had instructions from Chief Dinan to board the cars with a detail of officers as soon as any disturbance was made and search the operatives for weapons. These instructions were conveyed to Assistant President Mullaly immediately after the arrival of the nonunion men, and after a brief conference Mr. Mullaly gave his word that none of the carmen would be armed. This promise was rigidly kept, and there was no search by the police.

The start at 3 o'clock was a tame affair compared with yesterday's experiences. Chief Dinan, Captains Martin and Gleason, Police Commissioner Haggerty and Officer McKevitt led in an automobile. The crowd of five or six hundred men and boys collected at the starting point did nothing more serious than to howl and jeer as the cars proceeded out Oak.

**Guard Struck by Stone.**

The first stone was thrown at McAllister and Divisadero streets by a union man. It struck John Davison, one of the guards, in the mouth and laid his lip open to the bone. He was knocked to his knees on the platform. The sight of the blood streaming from the man's face caught the eyes of the mob as Davison staggered to his feet, and they set up a cheer. The cars were stopped at once and Superintendent Chapman left his automobile and went to the injured man's assistance. He boarded a car while the crowds hooted, and led Davison to an inside seat. He stood there beside the bleeding man for ten or fifteen minutes while the car was under way.

Second blood was drawn at Hayes street and Masonic avenue, where three members of the electrical workers' union, mounted on a supply wagon, blocked the track and refused to move. Mounted officer Budd finally lashed the men's horses with his quirt and got the wagon out of the way. The electricians, cursing and promising revenge, forced their wagon in between one of the cars and an automobile and kept the pace, meantime reviling the strike breakers. Budd ordered them off and to enforce the order, struck the union driver several stinging blows in the face with his quirt. The men responded with fist blows and finally, as Budd rode alongside, struck him in the face with a pair of heavy pliers. At this, half a dozen policemen came to Budd's assistance. They clubbed the three union men until blood flowed freely from gashes in their heads, and dragged them bodily from the wagon. They were arrested on a charge of assault and sent to the park precinct station.

**Mob Fills Thoroughfare.**

When Hayes and Divisadero streets were reached, a mob of large size packed the thoroughfare and blocked progress. Here the nonunion men had trouble in taking a switch and for ten minutes stones flew from the hands of the strikers and their friends. Several stone throwers were captured by the officers and knocked down with fist blows and clubs.

At this place, a carpenter working on a scaffolding threw his hatchet. It found lodgement in the foremost car, but struck no one. The man was captured by two officers after a short chase and was arrested for assault with a deadly weapon. At another point on Hayes street, a bartender stepped out of a saloon and tossed a revolver into a light wagon driven by H. R. Hoag, proprietor of the Rapid Press company. Hoag picked up the weapon and the police, not advised of the circumstances and thinking he had pulled a pistol and was about to shoot, seized him and took the pistol away. He explained the situation and was released.

Officer Steiner one of the most active in forcing back the crowds, broke his club in beating a striker, and thereafter made use of his fists.

One of the last acts of violence that

(Continued on Page Two.)

## WRIGHT IS ACQUITTED

### FREED THROUGH TESTIMONY OF PROF. W. D. ENGLE.

**No Evidence to Show That Accused Man Had Murdered Wife and Child—No Sign of Poisons.**

DENVER, May 8.—The trial of Benjamin O. Wright, charged with the murder of his wife and 5-year-old daughter, was brought to an abrupt conclusion today, when, after hearing the testimony of Professor W. D. Engle, instructor of chemistry at Denver university, counsel for the state at the request of the district attorney, announced that the case against Wright would not be continued, and the jury, in accordance with instructions from the court, returned a verdict acquitting the defendant. Professor Engle said that he had examined the viscera and other organs of the woman and her child, and testified that carbon monoxide poisoning, generated, he believed, by a gas heater, was the cause of death.

The bodies of Mrs. Wright and her daughter were found in their home on February 25 last. Wright himself, apparently unconscious, was taken from the house by the authorities, and after being placed in custody, confessed to the chief of police that he had committed the crime. However, he could give no reason for the double murder, and persisted in the statement that he had no recollection of how it was accomplished.

This confession he afterward repudiated, and it was not referred to at his trial.

The Wrights came to this city several years ago from Benton Harbor, Mich.

### MACKLIN'S ASSAILANT KNOWN

**Is Declared to Be Member of Discharged Negro Troops.**

FORT SILL, Okla., May 8.—It is now believed that evidence will be given at the Corporal Knowles hearing to prove that Captain Macklin was shot by another member of the negro troops discharged by President Roosevelt for complicity in the shooting up of Brownsville.

A letter written by J. H. Andrews, arrested in Topeka, and held here as a witness, now in possession of Sam Bartell, a detective, is said to reveal the real name of Captain Macklin's assailant.

### RIOTERS IN HOSPITAL

### OUTBREAK OF LONGSHOREMEN IN NEW YORK.

**Attack Strike Breakers, and Some Land in Hospital, Others in Jail. Police Quell Riot.**

NEW YORK, May 7.—Several ships were obliged to sail today with only partial cargoes on account of the longshoremen's strike.

Merchants throughout the country are feeling the strain in handling freight. The strikers find much satisfaction in this condition, believing a general protest from mercantile interests would impel the steamship owners to grant the demands for higher wages. The liners sailed as usual today.

There was comparatively little disorder today, despite the fact that probably 10,000 men are idle.

Thirty-five men are in the hospital as the result of a fierce riot tonight. Twelve men are in jail.

Striking longshoremen attacked 600 Italians and Poles, acting as strike breakers, when the latter attempted to leave the ships tonight and go to their homes. Striking Havemeyer sugar factory workers helped the longshoremen. Police were rushed to the riot, which was in the Italian quarter of Williamsburg, and after a brisk fight succeeded in quelling it.

## TAFT REGARDED OHIO'S CHOICE

### FORMER "BOSS" COX OUTLINES STATE'S PROGRAM.

### TIME FOR ACTION HAS COME

**TAFT FOR PRESIDENT; FORAKER FOR SENATOR.**

### FAVORS HARRIS AS GOVERNOR

**Harmony Is Very Much Desired Just Now in the Buckeye State—War Secretary, When Told Situation, Seems Gratified, but Says Nothing.**

CINCINNATI, May 8.—Party harmony, W. H. Taft for president, J. B. Foraker for United States senator and A. L. Harris for governor, is the program advised by George B. Cox, former Republican leader in Hamilton county, in a statement given to the Associated Press today. Representatives from Columbus and Washington had named Mr. Cox as engaged in the conduct of negotiations looking toward a compromise between the Taft and Foraker forces, but Mr. Cox denied such suggestions.

"As far as I am concerned," he said, "there is absolutely nothing in this talk. I have retired from active participation in politics. Of course, I can not absolutely refuse to advise with friends."

As to the Ohio situation, he said:

**Time for Action Has Come.**

"In my judgment, the time has come for the good of the Republican party, that something should be done. We are on the eve of next fall's election. Nothing should be done to endanger party success. If you will recall, two years ago, we had factional difficulties in the party, and our ticket went down to defeat. This, I hope, will not occur again. We have had great men in the past and have great men now. We should take care of them. The nomination of good, clean men for the municipal office means their election and party success next fall will be the foundation for next year's work. I would advise all my Republican friends in Ohio to take these matters into their own hands and adjust them without interference by individuals or factions.

"We must not forget that we must carry the legislature next year to elect a United States senator and get much-needed legislation and must elect a governor and other state officers."

Charles P. Taft, editor of the Cincinnati Times-Star, and brother of Secretary Taft, when shown the Cox interview, said:

"Mr. Cox takes a broad view of the matter. He sees the opportunity to elect another Ohio president, and very wisely urges that we get together."

**Chairman Brown Talks.**

TOLEDO, O., May 8.—Walter F. Brown, chairman of the Republican state central committee, said tonight that he would issue a call for a meeting at Columbus for May 15. A large number of other prominent Republicans will be invited. An effort will be made to secure an expression in regard to the party's choice for the presidential nomination and to restore party harmony.

**Taft Says Nothing.**

WASHINGTON, May 8.—Secretary Taft, upon being shown the dispatches from Cincinnati, containing the statements accredited to Senator Foraker and George B. Cox relative to his candidacy for the presidency and the situation in Ohio, declined to discuss them. To a group of newspaper men the secretary said:

"Boys, I am glad that you have brought me this news, but I have not a word to say to you about it. It is a matter, you know, that I cannot discuss at this time."

### TITLES SECURED BY FRAUD?

**Lumber Companies Charged With Wrongfully Acquiring Valuable Timber Land.**

DENVER, May 8.—That a conspiracy was fostered with the object of wrongfully obtaining several thousand acres of valuable timber land from the government, that titles were acquired through false filings by ineligible entrymen, and that persons were induced to settle on the lands without making attempts at cultivation and other improvements—all violations of the provisions of the homestead act—are the chief allegations which form the basis of two bills of equity, filed in the federal court here today, asking to have set aside the patents to land titles held by the New Mexico Lumber company and the Pagosa Lumber company.

An injunction also is asked to restrain the defendant companies from further destruction of the forests, which cover most of the lands. The timber properties claimed by the lumber companies are situated in Archuleta county, Colorado, and their value is placed at $50,000. In the complaint, the court is asked to make the different persons who filed claims on the lands defendants in the action. A long list of entrymen, who are named as parties to the alleged fraud, is presented in the complaint.

NewspaperARCHIVE®
NewspaperARCHIVE®

## A Short Stop

at our store tomorrow will greatly interest the man who is out to buy a spring suit or top coat

**$10 to $30**

Special offer in boys' knee pants suits

**$2.50 to $7.50**

Boys' corduroy pants in knickerbocker and regular

**50c to $2.00**

The May Co.


## POLICE PREVENT 'FRISCO RIOT

(Continued from Page One)

featured in the exciting six mile run of the cars happened immediately after passage from Hayes into Divisadero street. A striker ran up alongside the car and threw a box full of red pepper at the guards. The ... fell short.

The ... cars that ran the gauntlet were numbers 1354 and 1759. H. Ball ... was the controler on the former and R. A. Struthers operated the latter.

After the return ... the car house and general offices at Polk and Broaderick street, Mr. Mullally stated that cars will be run again tomorrow. He thought it best not to divulge the starting time or give the route in advance.

A majority of the strike breakers who manned the cars today came from Kentucky.

Of the thirty odd persons who were shot or otherwise wounded in yesterday's pitched battles on Turk street four are expected to die. This would increase the number of deaths to five, as James Walsh, a striker, died last night. Many of the others among the injured were removed to their homes today.

Separate conferences of United Railroad officials and officers of the carmen's union were held with Mayor Schmitz in his office today. They were productive of no results.

The mayor proposed that the case be submitted to a committee of 10 citizens to be appointed by him. President Calhoun of the United Railroads did not accept the suggestion but said that he would see his colleagues in reference to the matter and give answer later. President ... of the ... union said that while ... had no objection to the appointment of such a committee he could not agree to ... acting as a board of arbitration. The mayor in closing the discussion declared his intention of appointing the committee regardless of the opinion of either Calhoun or Cornelius.

LONDON, May 8.—The imperial conference ... the Australian resolution in favor of granting preference to British goods ... British ... representatives ... the ... ... 

EL PASO, Tex., May 8.—Crazed by drink, E. ... ... Silver City last night ... several persons ... ... 

## HAYWOOD TRIAL BEGINS TODAY

(Continued From Page One)

though preparations have been made to handle a large crowd. The fact that many days must be spent in jury getting may have something to do with the lack of interest manifested at this stage of the proceedings. The people as a whole are also completely in the dark as to the details of the case the state claim to have against the accused men. The fact that Harry Orchard is supposed to have made a confession in which he admits having placed the bomb which killed Governor Steunenberg ... about all the public is aware of. Neither the prosecution nor the defense ... to make the plans ... property.

### Prisoners Anxious

Haywood and his fellow prisoners Moyer and Pettibone who are detained in the county jail beneath the court house were out upon the lawn this afternoon enjoying the sunshine. They played quoits and other games. Members of Haywood's family called to see him and spent several hours in the comfortable chairs arranged for them in the shade of the big velvety grass plots surrounding the court house. The prisoners express confidence in the outlook and believe they will be acquitted of any complicity in the murder. They are anxious for their trials to proceed promptly and without interruption.

The defense sprung a decided surprise tonight by announcing the retention of Edgar T. Wilson of Boise, as assistant counsel. Mr. Wilson is a former law partner of Judge Fremont Wood who is to preside at the trials. He served two terms in congress and is well known throughout the west as an able lawyer. He is thoroughly conversant with the details of practice in the local courts and is regarded by both sides as adding strongly to the array of legal talent on the side of the accused miners. The other attorneys representing Haywood tomorrow and throughout the trial will be E. F. Richardson of Denver, Clarence S. Darrow of Chicago, Frederick Miller of Spokane and John F. Nugent of Boise. John Murphy of Denver, general counsel for the Western Federation of Miners, is here and may act in an advisory capacity, but will take no active part in the trial owing to ill health.

Representing the state will be James H. Hawley of Boise, one of the best known criminal lawyers in the west; United States Senator W. E. Borah of Boise; Public Prosecutor O. M. Vanduyn of Ada county and Leon Stone, special attorney for Canyon county, in which the murder was committed. Caldwell, where Governor Steunenberg lived, is the county seat of Canyon county. A change of venue was taken to Boise upon the application of the defense. It being held that a fair trial at Caldwell would be impossible.

A number of socialist leaders including editors and speakers, have arrived in the city and planned tonight to hold an informal meeting. One of the speakers who arrived today from Seattle was requested this afternoon to appear before Mayor Haines where he was told that public agitation would not be allowed in Boise during the trials. This same speaker was here some eight months ago and was active in a street corner campaign in the interest of Socialism.

WARNING

If you have kidney and bladder trouble and do not use Foley's Kidney Cure, you will have only yourself to blame for results, as it positively cures all forms of kidney and bladder disease. ... dealers.

LONDON, May 8.—The British government has decided to make Jamaica a gift of $750,000 and to guarantee a Jamaican loan of $4,000,000 to assist the inhabitants of Kingston to recover from the effects of the recent earthquake.

PITTSBURG, May 8.—General Kuroki of Japan, accompanied by General MacArthur of the American army ... ... General Kuroki ... All ... ... 

## SPORTS

### "CADS" DOWN TERRORS

### VICTORY OVER HIGH SCHOOL TO TUNE OF 8 TO 4.

**Cutler Has Championship of Southern Interscholastic League Practically in Pickle.**

Cutler academy 8, Colorado Springs High school 4.

Cutler academy practically cinched the basket ball championship of the southern division of the state interscholastic league by defeating the High school Terrors by a score of 8 to 4 on Washburn field yesterday afternoon. The score accurately portrays the merits of the game, Cutler outplaying its opponents principally as a result of the splendid pitching of Graham. Graham also assisted materially in winning his own game, scoring two hits and two runs out of four times at bat.

Manager Stovell of the High school nine filed a protest before the game against the playing of Graham, the Cutler pitcher, on the ground that he takes a college study. This protest was withdrawn however after the match and the Terrors will have a chance to secure revenge in another game with the Cutler academy boys on Saturday, May ...

In addition to his splendid hitting Graham struck out 11 men as compared to five by Morrell. He also allowed free transportation to only two men while the opposing twirler permitted four batters to walk. Thostesen also rapped out four hits. Of the Terrors none scored more than one hit. The victors played loosely on the outfield, an example being the scoring of two runs by Morrison despite the fact that he did not make a hit. The Cutler boys made five errors as against three by the Terrors. Thostesen was hit by a pitched ball. A dozen or so of enthusiastic partisans engaged in a quarrel after the game but no one was injured.

The Terrors played corner of ball the greater part of the game. They blanked until the fourth inning. Friend tapped the ball out to left field and reached first without a passport. Morrell walked. Martin struck out and Friend reached third on a field play. Siegel bunted to third and landed on the first station. Then it was that the High school fans took heart. Bancroft went to bat. He grasped the slugging baster firmly with both hands and scowled at Graham on the firing line. For a moment he stalled and then playfully tipped the unoffending leather out to the third corner warden and scurried to first. Friend who was dozing on third was suddenly overcome by homesickness and rung up one fare as he leisurely crossed the home sand. The Terrors were saved from a goose egg.

Bancroft or Barny as he is called was the candy kid for the Terrors. Playing a good consistent game he was responsible for several good plays. He covered third like a veteran and was one of the few of the Terrors who did not lose his head.

All was quiet in the first inning save the rooters who equipped with cowbells, dinner bells and balls of every description, sheets of iron, horns and other noise making contrivances raised such a disturbance that the town clock became jealous and refused to strike. In the second session of the debate as to which team could score the most runs the Cads were seized with that incurable disease which so alarmed the Terrors and lug four holes in the sack over at the terminal station. Both teams blanked in the third but in the fourth the Terrors scored. This angered the Cads that they went to the bat with a desire for revenge in their hearts. A pretty boy who has a reputation as a slugger and whose name is Downey was up first. Downey proved to be quite a kidder. He jollied Pitcher Morrell until the latter quite forgot himself and passed several balls allowing Downey to walk. Then P. Coombs became custodian of the swatter. He gazed sorrowfully at the leather for a moment and then struck it savagely and drove it out into the far regions of left field where it was safe for three cushions. It was the only three bagger of the game. Downe scampered in. Then it was half time three other little runlets strolled in and the Cads rested for it was practically all over.

Tabulated score:

CUTLER

| | AB | R | H | PO | A | E |
|---|---|---|---|---|---|---|
| Downey, 2b | ... | 1 | 0 | ... | ... | ... |
| P. Coombs | ... | 1 | ... | 14 | ... | 0 |
| McPh..., (Capt) ss | 4 | ... | 1 | ... | 1 | 0 |
| Graham, p | 4 | ... | 2 | 2 | 11 | 0 |
| Coombs, 3b | 2 | 1 | ... | 1 | ... | 1 |
| ... | ... | ... | 0 | 0 | 0 | 0 |
| Thostesen | 4 | ... | ... | 1 | ... | 0 |
| J..., 1b | 4 | 1 | 1 | 9 | ... | 2 |
| K... | 4 | 0 | 0 | ... | 0 | ... |
| Totals | ... | 8 | 6 | 27 | ... | ... |

TERRORS

| | AB | R | H | PO | A | E |
|---|---|---|---|---|---|---|
| St... | 4 | 0 | 1 | 5 | 4 | |
| Friend, s | | 1 | 1 | ... | 0 | 0 |
| Morrell (Capt), p | 4 | ... | 0 | ... | ... | 1 |
| Mart... Smith, rf | ... | 0 | 0 | ... | 0 | ... |
| Siege..., f | 4 | | 1 | | ... | ... |
| B... | 4 | ... | ... | 2 | ... | 0 |
| W..., K... | 1 | | | ... | 0 | |
| M..., 3b | 4 | ... | 0 | 4 | 0 | 0 |
| M... | ... | 1 | 0 | 1 | 0 | 0 |
| Totals | ... | 4 | | 4 | ... | 3 |

Score by innings:

| | |
|---|---|
| Cutler | ... |
| Terrors | ... |

The Summary: Earned runs—Cutler 2, Terrors 1. Base stolen—Graham, Kane ... Coombs ... Murphy, Smith. Struck out—By ... by Morrell. Three base hits—Coombs. Wild throws—Whitrik. Bases on balls—Off Morrell 4, off Graham 2. Hit by pitched balls—Thostesen. Time of game—One hour. Umpire—...

## AMERICAN LEAGUE.

CHICAGO IN HARD LINES

CHICAGO, May ...—The Chicago American league team outpointed and outfielded Cleveland today yet lost the game ... wildness in the ... followed ... Flick's three bagger was the ... Score: R H E

| | | | |
|---|---|---|---|
| Chicago | ... | ... | 0 |
| Cleveland | 0 | ... | 3 |

Altrock, ... and McFarland; Moore, J... and Wakefield.

SAN FRANCISCO, May 8.—The outlook for an early settlement of the strike of the telephone girls is more favorable tonight than at any time since they walked out last Friday.

## BURNS WINS FROM O'BRIEN

### HEAVYWEIGHT CHAMPIONSHIP FIGHT A FOOT RACE.

### CALIFORNIAN GETS DECISION

**Has the Best of the Mill From Start to Finish—His Opponent Shows Fear, and No Fight—Ducks and Runs Whenever Any Attack**

LOS ANGELES, Cal., May 8.—Tommy Burns of Los Angeles won the heavyweight championship of the world from "Philadelphia" Jack O'Brien before the Pacific Athletic club here tonight after 20 rounds of fighting that was for the most part a foot race. O'Brien ran away from Burns from the first round to the finish and only occasionally was the latter able to overtake him. Then O'Brien invariably clinched with Burns and held on until the referee pried them apart. The crowd hooted and jeered O'Brien and hurled all sorts of raillery at him as he raced about the ring.

But very few blows of any vigor were landed by either man and neither suffered any apparent damage. Both of O'Brien's eyes were damaged and his lips were cut open but Burns had scarcely a scratch. Burns showed his disgust with the tactics of his opponent and called to him repeatedly in a loud voice to "come on and fight." Burns would chase his man around the ring, O'Brien running as if in terror of his antagonist. Now and then Burns would overtake him and beat him on the back, O'Brien attempting wildly to duck and dodge away until Burns, weary of the foot race, would stand in the center of the ring with his hands to his sides and wait for O'Brien to come to a halt in his race around the ropes. O'Brien landed one light blow at long range on Burns' head and face during his career about the enclosure but they were absolutely without effect. Clinches were frequent. The referee had the greatest difficulty in giving the men apart or in prying O'Brien loose from Burns. The referee cautioned O'Brien repeatedly about his holding on tactics and finally told him he must stop it.

Between two of the early rounds Referee Eyton went to O'Brien's corner and informed him that he must stop clinging to Burns in the clinches and break at the word of command. Burns had all the better of the infighting and forced his opponent terrifically about the face with short arm lefts. O'Brien's holding on Burns' glove prevented him using it in the clinches.

In the second round the men wrestled in the center of the ring and both fell flat to the floor. In the ... round O'Brien showed ... fright at his opponent's rushes and ran from him at full speed.

In the ninth round ... of O'Brien's constant retreating Burns rushed after him and cornered him twice in different angles of the arena and inflicted severe punishment on him. The latter made no effort to fight merely ducking and trying to get away.

Each round was largely a repetition of the preceding ones. Burns had the better of most of them when he was able to corner his man and get at him. The twelfth round was strongly in Burns' favor. During this round Burns landed on O'Brien with a terrific overhand right, the blood streaming down O'Brien's face. The latter called to his second some thing about his injury and took his head in pain. Again in the fifteenth round Burns caught his man going away and laid open the same eye again which had been patched up with court plasters. O'Brien occasionally attempted unfair tactics by holding Burns' head under his arm and trying to use his elbow. The referee cautioned him and he quit it.

The twentieth and final round was as tame as the others.

Probably 7,000 persons were in the pavilion. It has a seating capacity of 8,800. The betting was all in O'Brien's favor. It started at 10 to 8 and at the hour of commencement was down to 10 to 6½ on O'Brien. But few large bets were made. Burns bet $7,000 on himself mostly at odds of 10 to 7. Burns weighed in at 17... pounds and O'Brien was eight pounds lighter.

Before the beginning of the fight Referee Eyton declared all bets off under instructions from Manager McCarey of the Pacific Athletic club. Eyton said he was unable to give the reasons for this action.

If ... woman could free ... sorrow ... find ... in a fem... breast.


### SHAKE INTO YOUR SHOES

Allen's Foot-Ease, a powder. It cures painful, smarting, nervous feet and ingrowing nails and instantly takes the sting out of corns and bunions. It's the greatest comfort discovery of the age. Allen's Foot-Ease makes tight or new shoes feel easy. It is a certain cure for sweating, callous, swollen, tired, hot, aching feet. Try it today. Sold by all Druggists and Shoe Stores. By mail for 25c in stamps. Don't accept any substitute. Trial package FREE. Address Allen S. Olmsted, Le Roy, N. Y.



Ladies' Home Journal Patterns 10c and 15c

Kaufman's — Everything for Everybody

Ladies' Home Journal Style Book Free.

# Dress Goods Sale Extraordinary

This is a season of novelties. We bought more, have sold more and have more to dispose of than any other store in Colorado Springs. The backwardness of the season now stands you in hand. We are offering all our '07 line of imported and domestic novelties at prices less than what we, as importers, would pay today, regardless of the fact that every piece is of the latest and most desirable weave. We do this every season, but this time the conditions are such as to make this the best dress goods opportunity ever presented you. Read every item—compare our offers.

**2.50 plaids at 1.62.**

1.62—For your choice of finest gray and white and black and white plaid suitings that we sell regular for 2.50. The best goods procurable and a timely chance to get the finest there is at a great saving.

**65c plaids at 39c.**

39 Cents—Includes our regular 50 and 65 cent goods, 36 to 42 inches wide in profusion of shadow plaids, shepherd checks, broken checks and stripes—all new this spring styles.

**85c designs at 59c.**

59 Cents—42 inch width, extra quality shepherd checks in blue, brown, gray and green and large pattern gray plaid suits 45 inches wide, our regular 75 cent and 85 cent fabric.

**$2 serges at 1.48.**

1.48—For 54 and 56-inch heaviest and finest quality of tailor serges and panamas for jackets, skirts or suits in plaid, stripe and check effects, our regular 2.00 grade.

**1.25 checks at 89c.**

89 Cent—50 inch all wool New England tailor cheviots in fancy tinted checks for tailor jackets, suits and skirts, regular 1.25. This is one of the most worthy fabrics on the market.

**1.50 plaids at $1.**

1.00—Our 1.50 range of new desirable all wool plaid and checked suitings for overdress suits and separate skirts, voiles, serges, panamas, etc., in most wanted styles.

**35c checks at 25c.**

25 Cents—38-inch good black and white shepherd checks, different size checks, our regular 35 cent goods go in the May sale at 25c.

**$1 mixtures at 79c.**

79 Cents—Our 1.00 line of choice spring suitings, all fancy shades, plaids and checks in gray, blue and tan, 44 inches wide.

**1.65 colorings at 1.25.**

1.25—For 42 inch finest imported French dress fabrics for fancy suits in exquisitely tinted shadow plaid chiffon panama, smoke and biscuit coloring, our 1.65 goods.

## Suit Room Specials

**$10** An attractive suit of gray novelty cloth, Pony coat style, an exceptionally good grade of cloth and excellently well made and trimmed, a ... worth 1...

**$15** A very stylish Eton suit of black, blue or brown panama with the new popular broad shoulder effect—and full plaited skirt. An unusual value.

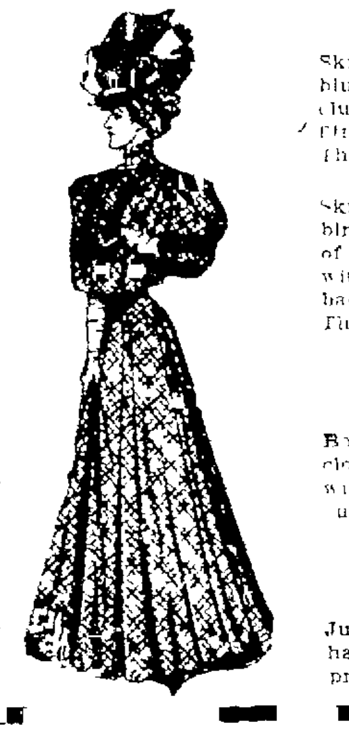

### Separate Skirts

Skirt of excellent quality panama, black, blue, brown and gray, panel front, ... cluster plaited, French back, perfect fitting skirt, regular ... Thursday **4.62**

Skirt of ... in ... combinations of brown, blue and gray, one of the snappiest skirts of the season, with plaited panel front and back, our 6.9... skirt, Thursday **5.50**

### Women's Coats

Box jacket of tan covert, ... gray cloth, double breasted, mannish cut, lined with regular coat lining, with ... pockets, ... **4.50**

### Millinery

Just received a new lot of jaunty sailor hats, black and white, specially priced 6... cents, in ... **50c**


## NATIONAL LEAGUE

CHICAGO DEFEATS BROOKLYN

BROOKLYN, May 8.—The Chicago Nationals outplayed the Brooklyns, defeating them by a big margin. Score: R H E

| | | | | |
|---|---|---|---|---|
| Chicago | 1 ... 3 0 7 0 0 ... | 1 | 12 | 1 |
| Brooklyn | 0 ... 0 ... | 1 | 3 | 5 |

Brown and Kling; Strickler, Bergen and Butler.

PITTSBURG SHUT OUT

NEW YORK, May 9.—In a fast and well played game New York shut out Pittsburg in the opening game between the two and ... at the polo grounds. ... Mathewson was in great form ... batters had ... difficulty in ... Score: R H E

| | | | | |
|---|---|---|---|---|
| Pittsburg | 0 0 0 0 0 0 0 0 0 | 0 | 4 | ... |
| New York | 0 0 2 0 1 0 0 ... | ... | 9 | ... |

Leifield and Phelps; Mathewson and Bresnahan.

ST. LOUIS WINS

PHILADELPHIA, May 8.—St. Louis won by hitting Sparks and Moran hard. McGlynn held the home team safe until the ninth when four runs were scored on ... hits and base on balls. Buckley saved the game for the visitors by a great ... of ... ... Score: R H E

| | | | | |
|---|---|---|---|---|
| St. Louis | ... 1 ... 0 ... | 6 | 13 | 1 |
| Phila. | 0 ... 0 ... | 4 | 11 | 2 |

McCloskey and Noonan; Sparks, Moran, McGlynn and Jacklitsch.

CINCY IS SHUT OUT

BOSTON, May 8.—Pfeffer shut out Cincinnati without a hit ... today ... Boston won ... Runs came through ... hits in four innings. Score: R H E

| | | | | |
|---|---|---|---|---|
| Boston | ... 1 1 ... 0 ... | 5 | 8 | 1 |
| Cincinnati | ... 0 0 0 ... | 0 | 0 | 1 |

Pfeffer and Brown; Mason and ...

## WESTERN LEAGUE

ERRORLESS GAME

PUEBLO, May 8.—Bohannon was in good form today and Pueblo was shut out by Denver by a score of 4 to 0. The game was errorless. Score: R H E

| | | | | |
|---|---|---|---|---|
| Denver | 0 0 0 1 ... | 4 | 11 | ... |
| Pueblo | ... 0 ... | 0 | 4 | ... |

Bohannon and McDonough; Morgan and ...

HAMPTONS WIN

SIOUX CITY, May 8.—Des Moines is playing on the part of Sioux City and times but ... in the third inning ... today's game. Score: R H E

| | | | | |
|---|---|---|---|---|
| Sioux City | ... | 0 | 1 | ... |
| Des Moines | ... 0 0 0 1 ... | ... | ... | ... |

Zimmel and Steelman; Gehring and Dashwood.

LINCOLN GETS EVEN

OMAHA, May 8.—Lincoln partially evened matters today by defeating the local team 10 to 3. Score: R H E

| | | | | |
|---|---|---|---|---|
| Omaha | ... | ... | ... | ... |
| Lincoln | ... | 2 | 13 | ... |

M...; Hill and Gonding; Zackert and Zinran.

## MISS SUTTON LOSES MATCH

**Is Defeated by Charles E. Sands at New York**

NEW YORK, May 8.—May Sutton today lost her tennis match to Charles E. Sands 6-2, 7-5, 6-2. Sands played the powerful overhead stroke and won the first set although Miss Sutton kept him on the run and had him fatigued at the end. In the second set Miss Sutton completely puzzled and outplayed Sands.

Sands won the first two games before Miss Sutton balanced matters by scoring the third and fourth by some dazzling smashes and cross-court shots. ... made a stirring effort to win the sixth and ... the points to ...

## AMERICAN ASSOCIATION

At Kansas City—Kansas City 10, Indianapolis ...

At Columbus—Minneapolis ..., Columbus ...

At St. Paul—Toledo ..., St. Paul ...

At Milwaukee—Milwaukee ..., Louisville ...

Empson's Tomato Vined Pork and Beans

The Mexican eats beans every day, at every meal if he can get hold of them and he is known as one of the healthiest of men, the long-lived stayers on this earth.

Demonstrate the wonderful buying power of 10c THE EMPORIUM 118 S. Tejon St.

## Louis Stock

Steam Dye and Chemical Dry Cleaning Works of Ladies' and Gents' Garments, also Household Goods. First-class Work Only; 34 Years Practical Experience. 13 E. KIOWA ST. Phone 542 Main.

Demonstrate the wonderful buying power of 10c THE EMPORIUM 118 S. Tejon St.

## New Idea Patterns

ALL 10C. PELTA'S DEPT. STORE

## Awnings

The Out West Tent & Awning Company. 113½ N. Tejon St. Phone 1261.

## New York Doctors

Specialists

Cure piles—No cutting, tying or injection. No detention from business. 108 Colorado Building.

Demonstrate the wonderful buying power of 10c THE EMPORIUM 118 S. Tejon St.

## Colds on the Chest

Ask your doctor the medical name for a cold on the chest. He will say, "Bronchitis." Ask him if it is ever serious. Lastly, ask him if he prescribes Ayer's Cherry Pectoral for this disease. Keep in close touch with your family physician, and follow his advice carefully.

We have no secrets! We publish the formulas of all our medicines. J. C. Ayer Co., Lowell, Mass.

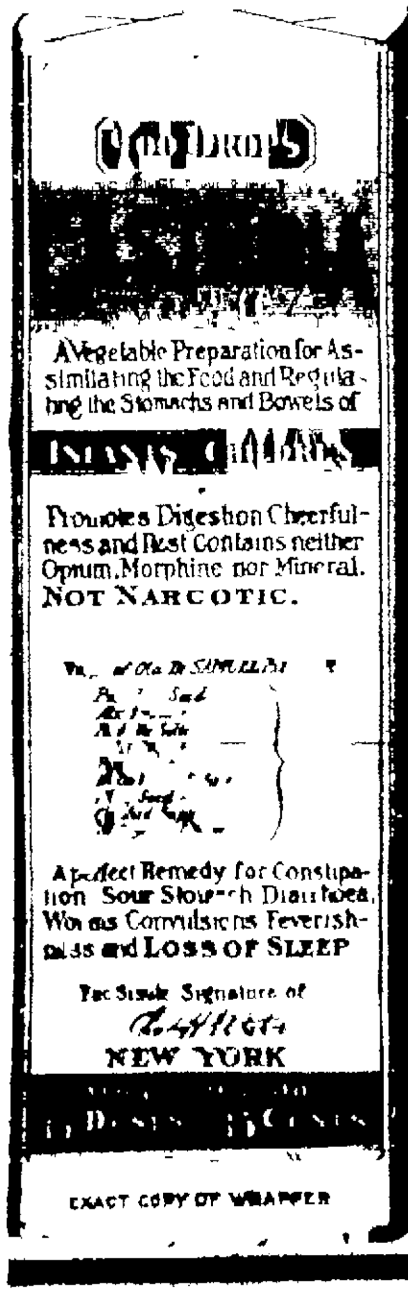



# CASTORIA

For Infants and Children.

The Kind You Have Always Bought

Bears the Signature of Chas. H. Fletcher.

In Use For Over Thirty Years

# CASTORIA

THE CENTAUR COMPANY, NEW YORK CITY.


NEWSPAPERARCHIVE®

"The Port of Missing Men" by Meredith Nicholson, according to the Bookman, is the biggest selling book in America.

Price $1.35, at

HARDY'S 6 South Tejon St.

## AGED PASTOR PASSES AWAY

**Rev Jesse Craig, Veteran Preacher of Methodist Church, Dies in Eighty-sixth Year**

The Rev Jesse Craig one of the oldest Methodist ministers in the state died at his home 10 North El Paso street Tuesday night Death was the result of old age as he was 85 years 8 months and 14 days old

The Rev Mr Craig was a superannuated minister of the Methodist Episcopal church and beside having been pastor of several different churches was a traveling minister for [illegible] years He came to Colorado Springs from Pueblo several years ago and since making his home here has lived a quiet life

Deceased leaves a widow and seven children He was the father of 10 children and grandfather of twice as many The children who are left to mourn his loss are Miss Jennie Craig of this city T W Craig of Elliott Iowa J C Craig of Salt Lake City, Mrs Dr Coffman of St Louis C Craig of Goldfield Nev Mrs S H [illegible] of Reno Nev and Charles Craig of Oakland [illegible]

Funeral arrangements will be announced later

## WILL ENTER BIG CONTEST

**Raymond C Farmer to Represent Colorado College at Wichita**

[illegible] will represent the [illegible] in the [illegible] state [illegible] contest which will be held in Wichita Kan May [illegible] Eight states will be represented in the contest The event will be [illegible] Farmer [illegible] has won every contest [illegible] and two weeks ago won the [illegible] contest which was held in Denver Three prizes will be given at the interstate contest $[illegible] and $[illegible]

## NEWS OF THE LOCAL COURTS

Dora Campter filed suit in the county court yesterday against Sam Campter asking a divorce on grounds of nonsupport They were married in [illegible] Kan March 10 190[illegible]

C A Birtell proprietor of the Hiawatha Gardens Manitou who was recently convicted in the district court of selling liquor on Sunday yesterday filed a motion for a new trial Birtell is also defendant on a charge of selling liquor to minors in connection with the above offense

J R Gregory chief of police at Colorado City yesterday filed suit in the district court against Enoch A De Clellan and F A Seibird public trustee for $[illegible] interest and attorney fees on a promissory note alleged to have been executed in his favor April 14 1906

Sheriff Grimes emphatically denies the truth of a report in a Denver newspaper to the effect that he has indorsed a petition for the pardon of Mamie Majors convicted of keeping a disorderly house in Colorado City The woman skipped her bond pending an appeal to the supreme court That tribunal decided against her and she is now being sought by the sheriff's officers

Chief of Police Reynolds is looking for a man who passed on Tuesday a $10 Confederate bill on S J Patterson a grocer at 18 West Moreno avenue The stranger secured change for the $10 bill and walked out Patterson at once discovered that the bill was no good and ran after the confidence man who led him a hot chase for two blocks and disappeared

## AROUSE LOCAL MINING MEN

**President Castello and E W Giddings Will Boost for Excursion to Cripple Creek Saturday**

President F [illegible] Castello of the Colorado Springs Mining Stock exchange E W Giddings and other prominent mining men of the city will address the members of the exchange during [illegible] call this morning urging them to enter heartily into the celebration of the commencement of work on the Cripple Creek drainage tunnel to be held in Cripple Creek next Saturday

Senator De La Vergne of this city and Senator George [illegible] William Fainbridge superintendent of the tunnel construction and Nelson Franklin all of the Cripple Creek district will be appointed a reception committee to represent the Denver and Colorado Springs mining men in the celebration at Cripple Creek

The finance committee appointed by Mayor Van Fleet of Cripple Creek held a meeting last night and reported [illegible] success in securing [illegible] [illegible]

## SCHOOL BOARD COMMITTEES

**President Hemenway Organizes for the Year**

[illegible] President F [illegible] Hemenway [illegible] the committees [illegible] will be composed as follows

Audit and finance W I Kinney O P Hemenway [illegible] O [illegible] Mrs Lulu M S[illegible] Building and grounds [illegible] W I Kinney [illegible] W Steel

Text books [illegible] Mrs Lulu M Savey [illegible] janitors [illegible]

## PERSONAL MENTION

Dr D H Rice was in Cripple Creek [illegible]

P P Strickl[illegible] of Denver [illegible] this week

J A Hunebaugh [illegible] La Junta on business this week

J S Murray president of the First National bank of Holly Colo is in Colorado Springs on business

J W Doolen of 1[illegible] North Tejon street has returned home from Fort Worth Texas

Mr and Mrs Frank R Marsh [illegible] North Weber street are the parents of a baby daughter born on May [illegible]

Mr and Mrs Augustus P Brigham 120 East Espanola street have a little daughter Eleanor Swain Brigham born on April 30

Mrs W W Price her mother Mrs McFerrin and daughter Dorothy returned from Los Angeles Cal yesterday morning

The [illegible] of New York city who has been staying at the Antlers hotel en route home from San Francisco after a trip around the world left last night for the east

Mr and Mrs F B Sydney former proprietors of the Antlers Turkish bath house at 14 East Bijou have taken possession of the business again It has been operated recently by E H McGee

## INCREASED SCHOOL CENSUS

**Records Show Total of 6 827 an Increase of 302 Over That of Last Year**

With a total of 6 827 boys and girls between the ages of 6 and 21 years the school population of Colorado Springs school population by 36[illegible] during the last year According to Secretary Marlis of the board by multiplying the school population by seven the population of the city may be obtained approximately Multiplying the school population of Colorado Springs by seven gives this city approximately 47 [illegible] inhabitants Some authorities give five as the correct number by which the school population should be multiplied Using this number the city would have a population of 34 [illegible]

The [illegible] census has just been completed by John William and shows the following result Males 3 [illegible] females 3 599 Total 6 8[illegible] The census for last year Males 3 665 females 3 4[illegible] total 6 46[illegible] This gives an increase during the year of 163 males [illegible]

### Sound Advice

Never neglect a bad cold You cannot [illegible] what may result A simple home remedy will often bring relief and should not be ignored but there is nothing so [illegible] as Chamberlain Cough Remedy It is famous for its quick cures of coughs and colds For sale by all druggists

## SOCIETIES AND CLUBS

A regular meeting of the social science department of the Woman's club was held yesterday afternoon in the Grace parish house Mrs W K Sar[illegible] [illegible] paper on Henry [illegible] which [illegible] discussion participated in by a number of the members

Announcement was made that President Snyder [illegible] State Normal school would deliver an address at the May meeting of the home and education department of the [illegible] subject [illegible] Saturday [illegible]

[illegible] Colorado Springs [illegible]

[illegible] Monday [illegible] North Weber street

The usual monthly meeting of the [illegible] was held [illegible] parish house May [illegible] Those present listened to an especially interesting talk [illegible] given by Dr [illegible]

[illegible] club will be [illegible] o'clock tomorrow afternoon with Mrs William H [illegible]

Sublime [illegible] No 3 Pythian Sisters will meet this afternoon in the K P hall at [illegible] o'clock

[illegible] will be observed at the German [illegible] church this evening at [illegible] o'clock The pastor will preach on Christ's Ascension Into Heaven [illegible] is extended to all

The Woman's auxiliary of Grace church will hold a missionary tea this afternoon at 3 o'clock in the parish house The Rev Mr Bonnell of Manitou will be the speaker of the afternoon

Knight and Ladies of Security met in their hall Tuesday night with a good attendance District Deputy Mrs Allie W Jewett will be present at the meeting next Tuesday evening when [illegible] degree team will give a penny social All are invited to attend

The Woman's Missionary society of the United Brethren church will meet at the church this afternoon at 2 o'clock

El Paso lodge No 1[illegible] A F & A M, will meet tomorrow night

Myrtle lodge No 34 K P will meet in regular session tonight

A [illegible] day will be observed this evening at [illegible] o'clock at the Swedish Lutheran church The public is invited

Mrs Ver Steeg's district will meet at 3 o'clock this afternoon at the residence of Mrs C A Turner 1023 North Weber street

Mrs Eldredge's district will meet this afternoon at the residence of Mrs Robinson 506 [illegible] Peak avenue

The Woman's union of Hastings [illegible] will meet at the residence of Mrs F H Laud 120[illegible] North Tejon street this afternoon

Section [illegible] of the Ladies Aid society of the First M E church will meet at [illegible] o'clock this afternoon at the Deaconess hospital Members are requested to bring needles and thimbles

The general committee of arrangements for the G A R encampment will meet this evening in the G A R hall

The [illegible] Evangelical Mission church will hold a meeting this evening in the church at [illegible] o'clock

Mrs Sharp's district will meet at 3 o'clock this afternoon at the home of Mrs Slaughter 122 East Jefferson avenue

The City of Sunshine auxiliary is planning to give a grand ball at the Majestic hall next Tuesday evening

The Hillside Improvement society will meet this evening at the Hillside Congregational church

The Frances Willard union [illegible] this afternoon at [illegible] o'clock at the home [illegible] Mrs Stephens [illegible] 409 South Nevada avenue

Mrs Charles [illegible] is visiting Mr and Mrs H H [illegible] Stevens at the Alta Vista hotel Mrs Stewart who is a sister of Mr Stevens will remain in this city for about a week

## EPWORTH LEAGUE OFFICERS

**Senior Organization of First Methodist Church Holds Business Meeting**

The Senior Epworth League of the First Methodist church [illegible] session and business meeting in the church Tuesday evening The league at present has nearly [illegible] members and is the largest in [illegible]

The following officers [illegible] Mr Yeomans of the [illegible] president John Th[illegible] Wilson of the High [illegible] Mrs W H Gr[illegible] the spiritual work department Miss Evelyn Fisher chairman [illegible] department [illegible] Winkler chairman [illegible] help department [illegible]

W H Manning [illegible] has held office [illegible] for the last six years [illegible] a great deal toward [illegible] up the organization It was [illegible] ceasing efforts that [illegible] was increased to such [illegible] He refused to accept [illegible] but will remain as an [illegible]

## WILL GIVE MUSICAL TREAT

**A Mendelssohn Concert Under Direction of Clarence Sears**

A Mendelssohn program will be given in the Grace Episcopal church next Thursday evening at [illegible] under the direction of Clarence Sears [illegible] numbers will be [illegible] church orchestra [illegible] the program will be [illegible] Mendelssohn [illegible] Hear My Prayer for soprano solo chorus and orchestra The [illegible] will be sung by Mrs Edward [illegible] of Colorado Springs [illegible] George H [illegible] a selection from [illegible]

Admission will be [illegible] Cards may be secured [illegible] stores of the city [illegible] parish house [illegible] must be [illegible]

## ADDRESS ON NEW ZEALAND

**Dr Le Rosignol to Speak Before Schoolmasters Club**

Dr [illegible] L[illegible] Rosignol [illegible] New Zealand [illegible]

## PLATT ON MORMONISM

Senator Platt [illegible] Senator Carter [illegible] Mormonism [illegible] "To tell the truth I was just waiting to salute our [illegible] from Utah for I tell you Tom Carter is my [illegible] without complications

## MORE NEWS FROM THE NEW ENGLAND STATES

[illegible] of Foley's Kidney Cure [illegible] only to refer to Mr Alvin H Stimpson of Willimantic Conn who [illegible] failure of so many remedies finally tried Foley's Kidney Cure which he says was just the thing for him [illegible] cured him completely [illegible] and free from [illegible] suffering [illegible] to acute kidney trouble [illegible]

SOLD PROPERTY Charles P Bennett reports the sale of the property at the southeast corner of Platte and [illegible] street from R L Chambers to Mrs Elnora Stewart for a consideration of about $[illegible]

CONDITION IMPROVED—The condition of David McShane the pioneer resident of this city who is dangerously ill at his home at 431 South Cascade avenue is slightly improved Mr McShane passed a fairly comfortable day yesterday

Kidney complaint kills more people than any other disease This is due to the disease being so insidious that it gets a good hold on the system before it is recognized Foley's Kidney Cure will prevent the development of fatal disease if taken in time All dealers

## Crying for Help

**Lots of It In Colorado Springs, But Daily Growing Less.**

The kidneys cry for help

Not an organ in the whole body so delicately constructed

Not one so important to health

The kidneys are the filters of the blood

When they fail the blood becomes foul and poisonous

There can be no health where there is poisoned blood

Backache is one of the first indications of kidney trouble

It is the kidneys cry for help Heed it

Doan's Kidney Pills are what is wanted

Are just what overworked kidneys need

They strengthen and invigorate the kidneys help them to do their work [illegible] full to cure any case of kidney disease

Read the the proof from a Colorado Springs citizen

Mrs T O Pence 421 South Weber street Colorado Springs Colo says Doan's Kidney Pills are without doubt a reliable remedy Mr Pence suffered some time from pain in his back and loins which had caused him a great deal of suffering and inconvenience He procured Doan's Kidney Pills at the D A Butcher Drug Co's store and received wonderful benefit from their use I have used Doan's Kidney Pills myself and the result have been just as satisfactory as in my husband's case

For sale by all dealers Price [illegible] cents Foster Milburn Co Buffalo New York, sole agents for the United States

Remember the name—Doan's—and take no other

# Men's Spring Clothing

Of Correct Character at

$15, $20 AND $25

Copyright, 1907 by L ADLER BROS & CO

There is no question about your getting the right thing here, for all the latest ideas of the tailor's art and the delineators of fashion find their best expression in our incomparable showing of spring clothes.

This season's garments are entirely new. For instance, the coat lapels are more graceful and roll lower than last season. The collars are rounded at the corners, and the buttons on sleeves and front are placed "just so." The shoulders are wide but not to extreme. The back suggests the figure line, but not so close as in prior seasons. The coats are cut a trifle shorter. Altogether a most desirable effect.

# Men's and Boys' Shoes

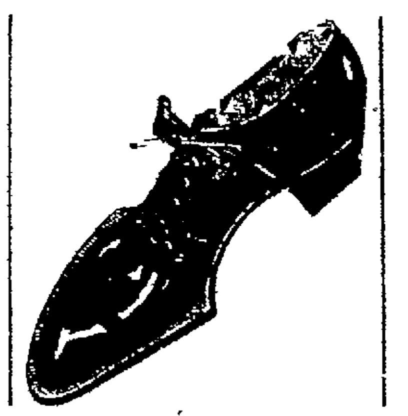

Sole agents for the celebrated Johnston & Murphy Shoes. A full line in every style and leather for spring and summer wear. Price. $5.50, $6.00, $7.00.

Thompson Brothers' Shoes $3.50, $4, $5. Correct, good wearing Shoes and Oxfords in all leathers.

THE HUB
18-20 S. TEJON ST.

STETSON HATS
We show all the latest spring styles, both stiff and soft shapes. Prices $3, $4, $5.

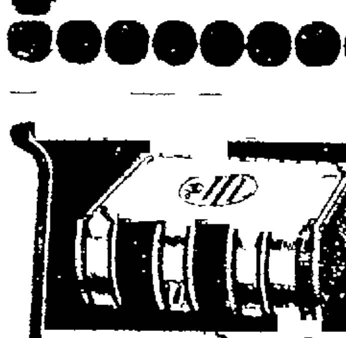

WEBSTER'S INTERNATIONAL DICTIONARY

THE ONE GREAT STANDARD AUTHORITY.

Can it truly be said of any other book than WEBSTER'S INTERNATIONAL DICTIONARY that it is — The Standard of the Federal and State Courts? The Standard of the Govt. Printing Office? The Basis of nearly all the Schoolbooks? Indorsed by every State School Supt.? Universally recommended by College Presidents and Educators? The Standard for over 99% of the Newspapers?

UP TO DATE and RELIABLE
2380 Pages. 5000 Illustrations
Should You Not Own Such a Book?

WEBSTER'S COLLEGIATE DICTIONARY. The largest of our abridgments. Regular and Thin Paper editions. Unsurpassed for elegance and convenience. 1116 PAGES AND 1400 ILLUSTRATIONS.

Write for "The Story of a Book"—Free.

G. & C. MERRIAM CO., SPRINGFIELD, MASS., U. S. A.
GET THE BEST.

THE HOWARD-CROWNINGSHIELD GARAGE.

Before you decide on your auto "Talk with any 'Premier' owner."

Main 1226

Garage 619 N. Spruce St. Agents for the "Premier."

A pound of our Candy and a quart of our Cream make the commonplace table as rich as a dream. No luxury like it; the housewife is glad, the children are tickled and so is their dad.

GET IT AT

Lloyd's
131 N. TEJON ST.

131 N. Tejon St.

# Odd Chairs for Any Room

There is a chair here for just the place you now have in mind. Any room parlor, library, bedroom, sitting room, kitchen or the porch. This assortment of odd chairs will meet your requirements exactly—style, price and all.

FAIRLEY BROS. & FAIRLEY
"Colorado Springs' Home Furnishers."
23 South Tejon Street.

# Wall Paper

The finest line in the city, at prices that will please you.

WILL L. CHESSROWN. Phone Main 1594. 10 E. Bijou St.
Interior Finish, Furniture and Decorating.

Demonstrate the wonderful buying power of

10c

THE EMPORIUM
110 S. Tejon St

# Piles

NO PAY TILL CURED

Established 8 years. No knife or carbolic acid injections. The most perfect method known. Mild treatment. Quick and sure. Hundreds of Denver and Colorado testimonials fr[illegible] cured patients.

FREE BOOK on Piles and Rectal Diseases with testimonials. Write for it today.

J. F. BOWERS, M. D., BARTH BLOCK, DENVER, COLO.

Mrs. Winslow's Soothing Syrup

Has been used for over SIXTY-FIVE YEARS by MILLIONS of MOTHERS for their CHILDREN WHILE TEETHING with PERFECT SUCCESS. It SOOTHES the CHILD, SOFTENS the GUMS, ALLAYS all PAIN, CURES WIND COLIC and is the best remedy for DIARRHOEA. Sold by Druggists in every part of the world. Be sure and ask for Mrs. Winslow's Soothing Syrup, and take no other kind. Twenty-five cents a bottle. Guaranteed under the Food and Drugs Act, June 30th, 1906. Serial Number 1[illegible]. AN OLD AND WELL TRIED REMEDY.

IT GROWS WITH YOUR LIBRARY
Globe-Wernicke Elastic Book-Case
[illegible]

GAZETTE WANT ADS PAY BEST

Every-day.

The importance of soda crackers as an article of daily consumption can hardly be overestimated. No other wheat food contains such nutritive values in correct proportions. This is only true of

Uneeda Biscuit

the ideal soda cracker. As fresh on your table as from the oven. Crisp, clean and appetizing.

In moisture proof packages. 5¢

NATIONAL BISCUIT COMPANY

NEWSPAPERARCHIVE® NEWSPAPERARCHIVE®

# COLORADO SPRINGS GAZETTE

THE OLDEST REPUBLICAN DAILY NEWSPAPER IN COLORADO.

PUBLISHED EVERY DAY IN THE YEAR AT THE GAZETTE BUILDING BY THE

COLORADO SPRINGS GAZETTE COMPANY.

CLARENCE P. DODGE - - - - President
CHARLES T. WILDER - - - - - Editor
M. A. EGE - - - - - - Business Manager

Entered at the Colorado Springs postoffice for transmission through the mails as second-class matter.

TELEPHONE MAIN 215

SUBSCRIPTION RATES.

ONE MONTH—DAILY AND SUNDAY 60c
ONE YEAR—DAILY AND SUNDAY $7.00
ONE YEAR—SUNDAY ONLY $2.00
ONE YEAR—WEEKLY $1.00
Advertising Rates on Application.

The Gazette is the only newspaper in Colorado Springs which receives the full report of the Associated Press every day of the week.

THURSDAY, MAY 9, 1907


## GASOLINE AND DANDELIONS.

NOW comes William Scott ... of Colorado Springs, who, in common with nearly everybody else in the community, has been looking long and anxiously for something that will readily destroy dandelions, and announces that at last he has found it. Gasoline—that's the answer.

This is the age of gasoline. It is the stuff that makes the ... horsepower ... carts ... through the streets at breakneck speed, and at the same time it produces a delicate lingering odor that drives the entire population in the other direction at about the same gait. A few years ago gasoline filled a very humble place ... [illegible] ... world unprepared.

But with the advent of the automobile gasoline ... invented an ... that ... to develop smell and horsepower in equal proportions and immediately ... the double ... quadrupled in price ... now a very ... the annual income of ... Oil ... General Education Board and ... toward a fifty million-dollar fund ... education of the striving Chin...

**A REMEDY ONLY FOR THE RICH**

Perhaps ... Mr. Scott ... the gasoline will kill dandelions ... [illegible] ... price ... the city ... the expense ... stuff ... it were made of radium.

But if Mr. Scott ... really exterminate dandelions ... the world's knowledge ... to make ... is getting ... Antlers Park ... trouble ... two or three ... feet ... that most of the ... ticular spot ... the dandelion ... It sticks ... rat holds ... [illegible]

Various methods ... have been suggested besides ... then picking the ... humble opinion ... suggest ... next ... And even then ... the ... remains ... into the ... of grind...

## 'FRISCO GETS A TIP FROM SCHWAB

CHARLES M. SCHWAB ... [illegible] ... in the Navy ... secured the ... worked eight hours a day, but ... after the ... eight hour day ... Mr. Schwab says it is not so much a matter of time as of inefficiency ... the ... workmen now obtainable not being up to the former standard. He adds:

"I want to state in the interest of your city that unless labor conditions change here all manufacturing interests ... no living man will dare bid on future contracts with ... raising wages and ... the hours of labor.

It ... [illegible] ... San Francisco ... and ... the Union Iron ...

... such a policy on the part of the union.

**HOW A GREAT INDUSTRY GREW UP.**

It is only about ten or twelve years ago that the first battleship was built on the Pacific coast. The California delegation in Congress urged the Navy Department to give the San Francisco concern a chance to show what it could do with a really big contract and the Department consented. It was apparent that the cost of construction would be greater than if the ship were built in an Eastern yard but in order to encourage shipbuilding on the Pacific Coast the Department allowed the California contractors a preferential amounting to about 5 per cent as we recall it over their Eastern competitors. This preferential was allowed on other warships built there, but it has ... cut off and if any more warships are built on the coast ... terms given Eastern builders.

A battleship contract is a big thing for the workingmen of any community for it means the expenditure of from $6,000,000 to $8,000,000, a large part of which goes for wages. From three to four years are required for the construction of a single ship. ... is apparent that the Navy contracts held by the Union Iron Works have been a fine thing for San Francisco ironworkers and ship builders. The San Francisco plant is ... concern which also controls Eastern yards ...

Mr. Schwab says ... actual ... that their San Francisco contract ... a losing venture ... they will without doubt do all of their ... ship building in Eastern yards and San Francisco will lose one of its greatest industries.

Of course this condition will right itself in time. The people of San Francisco certainly will not forever permit a few arrogant labor leaders to dominate the city in such a way as to injure its prosperity seriously but in the meantime there is not the slightest doubt that San Francisco ... suffering greatly from this very evil.

Commander Peary may have to give up his projected expedition in search of the North Pole because he can't find ... $100,000. Tough luck that ... people who would ... country than in the neighborhood ...

A ... Baltimore ... [illegible] ... mesquit.

... Hughes ... the ... Republican ... [illegible]

... [illegible]

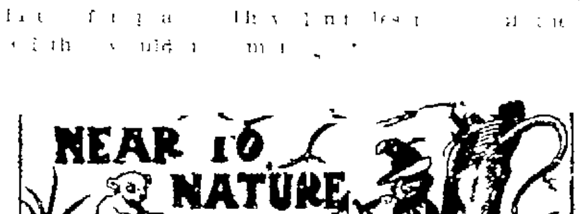


**NOT YET BUT WAIT**

From the Pendleton (Ore.) Tribune.

... [illegible] ... the extent of the damage done—is ...

**FUNNY PLACE TO MEET THE CLERK**

From the Salisbury (Md.) Democrat.

The smiling face of Ben Wind ... behind the counter of W. T. Sweeney's ... where he would be glad to have his friends call on him.

**CREDIT FOR GOOD INTENTION**

From the Omaha Bee.

An Iowa man who ... a chivari ... wounded ... His marksmanship was a little faulty, but his intention to ... will be applauded.

**DIDN'T KNOW HIS CHILDREN'S NAMES OR AGES**

... City Correspondence of Indianapolis News.

A father visited by an enumerator of the school population, when asked about his children, said that he thought there were six in his family of school age, but he could not himself give ... the names ... of them ... the ages of ... of them.

**MARYLAND MUSINGS**

From the Baltimore Sun.

... [illegible]

**WHAT'S DOIN' IN NEBRASKA**

From the Ashland (Neb.) Gazette.

... Wahoo ... Thursday ...

William M... Friday.

Miss Merle Vallier ... Elmer Ballou.

**DON'T SHOOT THE ACTORS!**

From the Baltimore American.

When a young woman's heart is broken by a fickle suitor she is considered justified in ... damages in a good round sum for the breakage. With superior masculine business instinct a young man in New York has started a precedent by handing in an itemized bill of the expenses of ... ship which the fair one proved false. The ... heart may be ... [illegible] ... a ... heart.

From the Pueblo Chieftain.

On Sunday and Monday of this week the First Congregational church of Colorado Springs celebrated the twenty fifth anniversary of the arrival of its present pastor, Dr. James B. Gregg, and the completion of the twenty fifth year of his continuous service with that church.

Such a record is usual for any western state ... where the Protestant ministry at least seems to be in full accord with the changing character of the population. To have remained a quarter of a century in a single pulpit speaks well not only for the ability and character of the man, but also for the good sense of the congregation that has afforded such an opportunity for the best kind of work under the circumstances ... such work possible.

Dr. Gregg came to Colorado in 18.. He has the satisfaction of knowing that no other similar period of years either before or after can ever have the same amount of influence in determining the character of ... people. It has been a formative period for the state in many ways and through all those years he has always been ... that tended to general and permanent good. Other men have been much more prominently before the people but we question whether any other has done more in the way of permanent influence toward the uplifting of the people of the state.

The church with which Dr. Gregg is connected ... college church and he has always been intimately associated with the management of Colorado college and with the young men and women gathered within its walls. ... hundreds of these young ... has had a lasting influence for good and thus his work has been multiplied and extended.

Dr. Gregg has also been ... of the Christian ... and loved in Pueblo ... and the encouragement of his words, his example and his spirit has been felt ... many ... earnest and devoted men ... giving themselves to the moral and spiritual betterment of the men and women of Colorado under circumstances of great difficulty and hardship.

In the best sense of the word Dr. Gregg has been a state builder and it is not surprising that in the celebration of his twenty-fifth anniversary ... of all Protestant denominations and from all parts of the state should have participated, adding their tributes of praise and affection to those that were so abundantly showered upon him by his people.

And it is particularly worthy of note that in this ... due appreciation of good work ... until its author has passed beyond the range of human activities.

It would be well for Colorado if there were more men like Dr. Gregg and it would be ... still ... were more people of the same ... of appreciation as those who have thus ... rightful measure ... tence.

**GENERAL PALMER'S PUBLIC SPIRIT**

From the Denver Republican.

Through the ... energy and public spirit of General William J. Palmer Colorado Springs become the recipient of one of the most munificent gifts ... consisting of extensive park ... embracing 1,200 acres and valued at ... and a half million dollars.

In return Colorado Springs has merely to provide for the proper care of the property involving an expense of not more than $12,500 a year.

It will make that town one of the most delightful places of residence in the whole country ... is that ... but it possesses ... [illegible] ... public spirit of generosity ... communities. The benefit ... by all ... the population and the ... will be ... elevating and helpful ...

**MEDICAL EXAMINATIONS IN ENGLAND**

From the Hospital.

The proposal that ... examinations is of a practical ... other human contrivances ... defects cannot be denied ... evils ...

**SCIENCE AT SCHOOL**

From the ... New ...

... another type ... for the ... better chance ... intellectual fruit ... than ... already much ... effort.

**IN THE HEAVY-WEIGHT CLASS**

From the New York Sun.

... Mr. Bryan's fighting weight ... in 1896, when he ... a candidate ... Prosperity has filled him out. ... figure of a ... Hard times ... Jack Falstaff ... a scarcity of sack. Mr. Bryan ... vice-president of the ... one of its ...

**MEN WITH MILLIONS**

From the ... Times-Union.

Being asked what he would do with a million ... Mr. Bryan replied that he would ... and finally against ... worthy religious and educational institutions and then ... the ... service of his country ... for telling us so much ... honestly earn ...

... [illegible] ... divorcing ...

Mr. ... [illegible] ... an outburst of ... from the White house ... Bluff King Harry might have exhibited if he had ... disputing his will or a wife denying him a divorce. Here is a warning for Mr. Bryan ... thought of working for his country along political lines after giving away his superfluous money.

But why shouldn't the rich man use his money for the good of the country and the betterment of the people? Why might not the ... of using it ... better purpose than another who could be hired to administer ... merits or education. We believe this also is possible and we also hold that the ... years ... accumulating ... still ... derive ... for some broad and noble purpose.

I hates to think of dyin' ... says the skipper to the mate.
Starvation, shipwrecks, heart disease I rathes to contemplate.
I hates to think of ... and all the crimes ... lead to ...
... says the mate ... with ...
... doesn't really need to.

To conjur up the happy days what careless has slipped by,
I hates to contemplate the day I ups and ... me Mary —
Then says the mate
Why contemplate
If it isn't necessary?

Suppose that this here vessel ... says the skipper with a groan
Should lose ... run away and bump up on a stone,
Suppose she'd shiver and go down when ... our lives we couldn't —
The mate replies
... [illegible]

The chances is again us ... says the skip ... in dismay
If fate don't kill us cut and out it gits us all some day.
So many perish of old age the death rate must be fearful.
"Well ... says ...
At any rate
We might as well die cheerful!"

I read in them statistic books the nervous skipper cries,
That every minute by the clock some feller ups and dies.
I wonder what disease they gits that kills in such a hurry?
The mate he wink
And says "I thinks
They mostly dies of worry."

Of certain things ... the skipper sighs me conscience won't be rid
And all the wicked things I done I sure should not have did.
The wrinkles on ... impel me oft to ... —
... soul's just right
Observes the mate
He troubles with yer liver.
—Wallace Irwin in The Century.

**EASE FOR GIRL HOSTESSES**

**How They May Entertain Without Losing Mental Poise**

From the Chicago Chronicle.

As hostess the daughter of the house when her officiating in the absence of her mother or assisting her in the exercise of hospitality should be courteous and cordial. Nobody expects a young girl to take a leading share in conversation. It is quite enough if she hold her own agreeably and above all pay attention to what others are saying.

Few more graceful arts can be imagined than the girl hostess pouring tea. Here with girl friends in the ordinary course of conversation she shows her freedom from awkwardness or she lapses into provincialism of speech and manner. But she need not be troubled about herself ... if she possesses the proper spirit.

Little by little she acquires the ... ease ... grandness and learns to perform with ... the acts of hospitality and entertaining without thinking of herself.

The girl hostess ... informal luncheon ... may be served at a round ... table ... dining room ... a number of small tables in the drawing room. The perfection of a luncheon does not consist in having a great many dishes ... multiplicity of ... and that ... swiftly changed ... that the food is appetizing and the whole affair harmonized.

The girl who plays at being hostess in her father's house will have to great advantage when she takes her place as queen of the domesticity in her husband's home.

**WASHING RUGS AT HOME**

**Small Ones Can Be Made to Look as Bright as New**

From the Chicago Chronicle.

The value of soap bark in cleaning woolen dress materials is known to nearly every woman who makes over dresses. An enterprising housekeeper recently found that she could use it in washing a small oriental rug with most gratifying success.

She got a ... cent package of the soap from the druggist and steeped it for two hours in a quart of water. Then she strained it through a cheesecloth bag so that the fine particles of the bark would not stick to the rug.

Into the bathtub which was half full of warm water she poured part of the clear brown fluid made from steeping the soap bark. Then she put her rug well beaten and swept into the tub and pound it with a stick. The water was soon very dirty. She let this water run off, filled the tub half full again and put in more soap bark liquid.

Then she drew the rug up over the edge of the tub three or four inches at a time, scrubbing it across with a stiff brush as she did so. After two rinsing waters she hung the rug on the line in the sun and wind. It dried after several hours and was exquisitely soft. It was also cleaner than it had ever been after being sent to the carpet cleaner. The colors were richer and the design itself seemed clearer.

**PALACE FRESCOES**

From the ... [illegible]

The news that the ... [illegible] ... Westminster ... terred from ... wall paper ... drawn ... highly important question of ... paint ... the ... [illegible] ... the ruined frescoes in the lords also originated another set in the summer house of Buckingham palace. Men like Landseer, Eastlake ... Maclise, Dyce and Stanfield worked at these ... in 1810 they were published with a preface by Mrs. Jameson. Nothing is heard nowadays of either frescoes or illustration ... whether they have fared any better than those in the house of lords ... any of our readers throw light on the subject.

Most of us owe our lives to ...


**DR. PRICE'S CREAM Baking Powder**

With least labor and trouble it makes hot-breads, biscuit and cake of finest flavor, light, sweet, appetizing, digestible and wholesome.

Greatest Aid to Cookery


## Colorado City News

The best furniture looks bad in an open wagon. Try a padded van. C. M. Sherman.

The Ladies' guild met yesterday afternoon in the parish house of the Episcopal church.

William McGee has secured a position with the Golden Cycle Milling and Mining company in Colorado City.

Mrs. W. T. Scott of Pueblo, Mexico, is visiting at the home of her parents, Mr. and Mrs. J. D. Faulkner.

Miss Daisy Anderson of 124 Manitou Road, Arensdale, is recovering after a serious illness of several weeks.

The American Girls club will be entertained at the home of Miss Edna Wilson, 428 Colorado avenue, in a few evenings.

The ... Work club was entertained at the home of Mrs. ... D. Taylor, 411 Colorado avenue, ... day afternoon.

C. W. Larkins, an employe in the Colorado Midland ... had two fingers of his right hand crushed a few days ago while working on a large boiler.

Miss Mary Scott, who has ... the home of Mr. and Mrs. Frank Doyle, 415 Colorado avenue, for the last ... days, was taken to the St. Francis hospital yesterday afternoon.

The eighteenth district convention of the Woodmen of the World was held at Rocky Ford yesterday. Mark Sonnek ... R. Thrash ... John Chatworth and F. W. Rettiger were delegates from the Colorado City camp No. 48.

Lewis E. Shaw ... San Luis valley ... purchased the ... cafe and will take possession at once. Mr. Shaw is planning to make improvements ... to be ready for the ...

E. W. Hudson ... employe of the Golden Cycle Milling and Mining company had a finger of his right hand badly crushed by a ... last Monday. It will be several weeks before he can resume his work.

The Colorado City school board met Tuesday night and elected Mrs. ... Epperson secretary, vice H. C. Kinsman. J. S. Nichols was reelected treasurer. Mr. Nichols has been treasurer of the school board for several years.

Jabal Ak temple No. ... D. O. K. K. will meet with the Colorado City lodge tomorrow evening. A class of candidates ... escort ... the desert and ...

work is desired. The members of ... degree team are requested to be present.

Mrs. Susan Coffin, mother of H. S. Coffin and Mrs. C. Q. Hart of Colorado City, died in Denver Tuesday at the age of ... years. The funeral will be held in Denver this afternoon at 2:30 o'clock.

The following new books have been received at the Carnegie library during the month:

Call of the Blood, Robert Hichens ... [illegible] ... Edward ... Dunn, Jack ... Lid.

... [illegible]

### POINTED PARAGRAPHS

Lion the ... 
Marry in ... [illegible]
Instruct ... with ...
Hardshaking friends are naturally a grasping ... 
Some married ... enough to get ...
A girl isn't necessarily ... pile of ... 
It's surprising what a lot of ... is masquerading as music.
Many a young man ... on his knees ...
No woman ever ... of appetite ... her own cooking.
It has been frequently said ... figures will not lie, but ... figures are misleading ... dressmaker or tailor can fool you.


No "Bribes" For Anyone

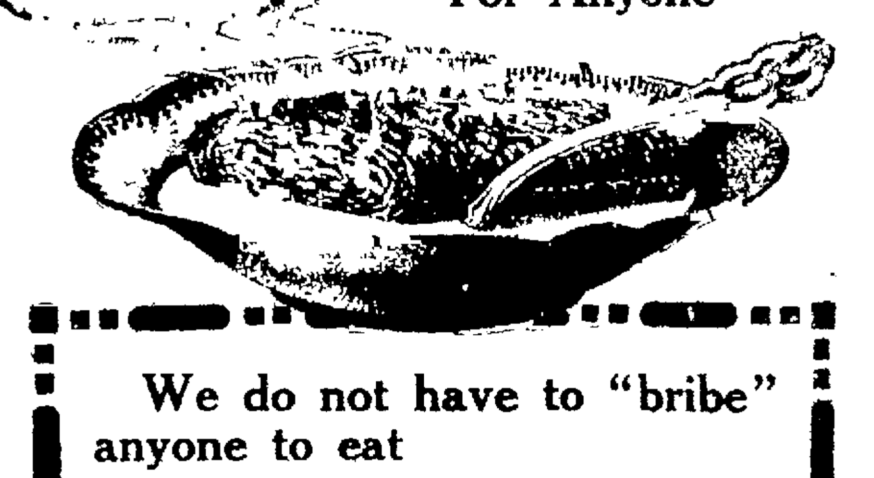

We do not have to "bribe" anyone to eat

**Shredded Wheat**

No "premiums" for dealers, no "prizes" for children, no money for jingles just clean, steam-cooked whole wheat drawn out into porous shreds and baked. Contains the greatest amount of muscle-making material for the least money. Always the same, always right.

For breakfast heat the Biscuit in oven to restore crispness, pour hot milk over it; add a little cream and a little salt; or, sweeten to taste. Shredded Wheat is also delicious and wholesome for any meal in combination with fresh or preserved fruits. At your grocers.


NEWSPAPERARCHIVE®

# You Can Save $2.50

## On a Pair of $6.00 Men's Shoes

At our store this week. We have in stock between 100 and 150 pairs of Stetson's fine hand-sewed enamel calf shoes that we are closing out to make room for a large line of $3.50 and $4.00 shoes which we will make a specialty of hereafter. Come in and try on these excellent values. You'll find these enamel calf shoes excellent for hard wear, comfortable because they are made over common sense last. At the reduced price they have been running very fast. $5.50 is just 75c less than the manufacturer's price.

**HOLBROOK & PERKINS**


# PRESENT PLAY IN PARK

## AS YOU LIKE IT TO BE PLAYED IN OPEN AIR.

### Senior Class of Colorado College Will Give Shakespearean Drama in Monument Park

Following the custom of eastern colleges as Wellesley or Vassar, Colorado college is preparing this year to give an out of door [illegible] Shakespeare, "As You Like It." It has been [illegible] class until [illegible] have been in progress [illegible] weeks. The cast [illegible] was [illegible] by [illegible] who [illegible] play [illegible] costume [illegible] members of a company [illegible] with the colors and [illegible] valuable suggestions in regard to the play. Great interest is already being shown in such an affair [illegible] students of the college as well as [illegible] the people of Colorado Springs.

The college is fortunate in having a natural and attractive place in which to present the play, which will be given under the trees in Monument Park. The out of doors gymnasium for girls was constructed by General William J. Palmer and he is having [illegible] changes made so that the staging will be in keeping with the stages of years ago. Those in charge of the affair expect to make it a great social event. [illegible] will be spared to make it a great success. Mrs. William F. Slocum is assisting in the affair and among the list of patrons and patronesses.

The following is the cast of characters:

Orlando—Roy Mick
Charles—Carl [illegible]
Oliver—Harry Schurl
Le Beau—[illegible] McBr[illegible]
Silvius—[illegible] Middleswort
Corin—Harry Fisher
Duke Frederick—[illegible]
William—Charle[illegible] Hal[illegible]
Adam—Monta[illegible]
Touchstone—[illegible] Blackman
Amiens—[illegible] Hale
Rosalind—[illegible] Whi[illegible]
Celia—Mild[illegible]
Audrey—Mary W[illegible]
Phebe—Mayne S[illegible]

# HONOR ANNIVERSARY

## COLORADO SPRINGS TO CELEBRATE JAMESTOWN DAY.

### Mayor Heizer Calls on Citizens to Decorate in Memory of First Settlement

In order that the citizens of Colorado Springs shall next Monday appropriately observe the three hundredth anniversary of the first landing of English people in America, Mayor Heizer yesterday issued a proclamation calling on them to celebrate the event. In his proclamation Mayor Heizer incorporated the act of the legislature in creating a holiday on May 13, 1907, and also the proclamation of Acting Governor Harper as follows:

[illegible] sixteenth general assembly of Colorado as follows:

Whereas, The thirteenth day of May [illegible] the three hundredth anniversary of the first landing of the English in America; and

Whereas, This event marks a great [illegible] the history of the Anglo-Saxon [illegible] now, therefore, be it

Resolved by the house of representatives, the senate concurring, that said the 13th day of May, 1907, be observed [illegible] commemorated in the state [illegible] that patriotic exercises be [illegible] in the public schools of the state [illegible] citizens of the state [illegible] be it further

Resolved, That the governor [illegible] the attention [illegible] the people of the state by proper proclamation [illegible] request that it be observed [illegible] mem[illegible] above [illegible]

April 29, Acting Governor Harper issued [illegible] proclamation calling the attention of the people of the state to this resolution and the event to be commemorated in fitting words as follows:

It is gratifying to know that the [illegible] of Colorado [illegible] adoption of the resolution demonstrates that we are ready to acknowledge the great and lasting worth to mankind of the work of those who laid the foundation for our free [illegible]

It will [illegible] consider the work of the men of ten [illegible] to contemplate the inspiring history of our glorious republic. To know [illegible] the difficulties of the founders of the republic [illegible] realize the vicissitudes and experiences [illegible] generally through which [illegible] made this land of freedom possible [illegible] tend to increase and strengthen our appreciation for the great blessings handed down to us. [illegible] understanding can be best obtained [illegible] having a day of universal commemoration for some of the most important of the early events.

Wherefore, it is requested that Monday, May 13, [illegible] for a general celebration of one of the most important events of the country's history, namely, the landing of the English upon this continent 300 years ago.

It is specially urged that appropriate exercises be held in the schools throughout the state so that our growing citizenship may the more clearly be informed concerning the great cost of the priceless liberty they are enjoying.

Now, therefore, I, David N. Heizer, mayor of the city of Colorado Springs, do hereby respectfully request that our people observe Monday, May 13, 1907, as a day for general celebration of the event in accordance with the above request.

DAVID N. HEIZER,
Mayor.

Colorado Springs, Col., May 8.

# ARGUING DOCKSTADER CASE

## Motion Made to Quash Informations on Alleged Illegality of Statute

In the case of the People vs. [illegible] Dockstader, charged with three separate statutory charges in connection with three young girls, Judge W. S. Morris in the district court today denied a motion by the defense for a continuance, and heard opening arguments on the defense motion to quash the information. The motion is based on the alleged unconstitutionality of the statute covering the specified acts.

This statute, it is claimed, was [illegible] irregularly through the legislature and [illegible] does not specifically define the exact [illegible] which it provides a penalty. This is necessary, it is pointed out, in the case of any felony which was not a felony prior to the enactment of the statute. Argument was advanced by former Judge L. W. Cunningham in behalf of the motion to quash. Attorneys Orr and Dudley for the defense will follow, after which the district attorney's office will answer. Arguments will probably take all day today.

# RUSSIAN REFORMER IN CITY

## Former Member of Douma Is Guest of President Slocum and General Palmer

Alexis Aladvin, a member of the first Russian douma and a prominent supporter of the Russian masses against the tyranny of the bureaucracy of that country, was in the city yesterday, the guest of General W. J. Palmer and of President W. F. Slocum, in connection with his lecture tour in this country in behalf of the oppressed Russian people.

Mr. Aladvin was entertained at luncheon by Dr. Slocum and addressed the students of Colorado college at chapel. He visited General Palmer at Glen Eyrie in the afternoon, being entertained again last night by Dr. Slocum. He will deliver a lecture in Denver tonight on the sufferings of his countrymen.

The lecturer does not seek financial aid, but rather moral support of the cause he represents.

# WANT DONATION FROM CITY

## Knights of Khorassan Trying to Raise Fund of $1,000

A committee consisting of J. H. Thedinga, [illegible] Cohen, C. S. Meterway, W. A. Davis, W. H. [illegible] Stote and H. Foley, with Alderman Carl Albin and [illegible] H. Carrington as auxiliary members, has been appointed by Jabal Vall[illegible] [illegible] D. O. K. K. to [illegible] the city [illegible] toward the prize fund for the [illegible] during the week [illegible] The local temple has already [illegible] $500 and [illegible] trying to raise an additional $500. [illegible]

### ONE DOLLAR PER MONTH

[illegible] keep your clothes pressed. Hunt[illegible] [illegible] Tejon street. Phone 1374.

# DEATH OF AGED LADY.

## Mrs. Ellie M. Ferguson of This City Passes Away

Mrs. Ellie M. Ferguson, a resident of this city for several years, died yesterday afternoon at her home, 1513 North Weber street. She was 73 years of age. Six children mourn her loss, Mrs. [illegible] F. Ormsby and J. M. Ferguson of this city, Mrs. Anna F. Church [illegible] North Platte, Neb., [illegible] sons in California and one son in Seattle, Wash. Services will be held at the residence this morning at 10 o'clock. The remains will be shipped to North Platte, Neb., for interment.


For sale, Packing barrels and straw packing. Central Electric Co. Phone 591.


# COURT DISMISSES COMPLAINT

## Burris-Harding Case Results in Victory for the Defendants but Appeal Is Likely

Judge Morris [illegible] handed down a [illegible] the defendants in the noted Harding-Burris mining case, sustaining the demurrer of the defendants to the plaintiffs' amended complaint and [illegible] plaint of plaintiffs [illegible] lack of equity.

The plaintiffs [illegible] allowed 60 days in which to present a bill of exceptions [illegible] to appeal. The case will undoubtedly be taken to the supreme court.

T. A. Harding and J. M. Nesting, [illegible] and Mattie Burr [illegible] S. S. Bernard for 13,000 shares of stock of the El Paso Consolidated Gold Mining company. The claim is based on the [illegible] of the Little May and Australia claims [illegible] the El Paso company. The consideration was [illegible] shares of stock, the plaintiffs demanding 125,000 shares as their portion.


### Chamberlain's Cough Remedy

This is a medicine of great worth and merit. Try it when you have a cough or cold and you are certain to be pleased with the quick relief which it affords. It is pleasant to take and can always be depended upon. For sale by all druggists.


# FORMER SPRINGS MAN DIES

## Joseph G. Palmer, Colorado Mining Man, Passes Away in Missouri

Joseph G. Palmer, formerly a mining man of this city, died suddenly in Kansas City, Mo., Tuesday night. A telegram was received by Mr. Palmer's [illegible] McGregor [illegible] stating that Mr. Palmer died suddenly as the result of an accident. Mrs. Palmer [illegible] to Kansas City to make arrangements for the funeral. [illegible] Mr. Palmer [illegible] his only daughter, Miss [illegible] Palmer, who graduated from Colorado college last year. At present Mrs. Palmer is residing at the home of Mr. J. K. Brewer, 112 South [illegible] street, Colorado Springs.

PIRATING FOLEY'S HONEY AND TAR

[illegible] Foley's Honey and Tar [illegible] the popularity of Foley's Honey and Tar [illegible] offered for the genuine. [illegible] worthless [illegible] Foley's Honey and Tar [illegible] substitute [illegible] coughs and colds. All [illegible]

MODEL DEPARTMENT [illegible] Colorado Springs has [illegible] dairy herds [illegible] will recommend that [illegible] other Colorado cities [illegible] system [illegible]

[illegible] of [illegible] notarial and stenographic work.
CLYDE L. STARKLEY
210-212 Colorado Bldg.


We have several second hand Runabouts, Delivery Wagons, and Surreys, at bargain prices.

**HEMENWAY & CO.**
Phone 252
31 S. Cascade



# Why We Advertise!

Good advertising simply means telling the truth about good goods. Simple, sane, sincere—that's the keynote of our publicity. We have but one object in our advertising and that is to induce you to give our goods a trial. We rely upon quality, fair prices and fair treatment to hold you as a regular customer. We want your business. If in need of our goods YOU CAN'T LOSE.

**THE BUSY CORNER**
The Robinson Drug Co.
Phone 4.
Free delivery until midnight.



**Complete Matched Sets**

[illegible] undergarments [illegible] complete [illegible] 3.00 to 7.50

**HIBBARD'S** THE DAYLIGHT STORE 19 SO. TEJON ST. COLORADO SPRINGS

**The New White Waists**

Second Floor—Here [illegible] find an authoritative display of the [illegible] new creations [illegible] with the lowest [illegible] of the best designs. Prices are in keeping with the spirit of our Annual May Undermuslin Sale—there are [illegible] reasons why you should see these new arrivals at from 1.25 to 6.75

Tomorrow Morning We Begin the Annual

# May Undermuslin Sale

THIS [illegible] important event today will be heartily welcomed by the women of Colorado Springs and environs [illegible] they well understand its significance and potency as a commercial occasion. These sales occur semi-annually [illegible] their scope and character cannot be easily overestimated—the assortments are more prodigious—the garments [illegible] and the values are by far superior to those offered at any other time of the year.

The undergarments that are offered in this great sale are made under most sanitary conditions. Every garment is sun-bleached, giving it an immaculate whiteness otherwise impossible. It is such precautions as these that have made Hibbard Muslin Underwear sales such colossal successes, and it is these features that make the garments on sale here superior to those offered elsewhere at prices usually higher than we ask. We earnestly advise that you make selections early, especially because of the many attractive buying inducements that will not last throughout the sale because of the limited quantities. The advance in prices of cottons that took effect after these garments were bought will make it impossible to duplicate many of the values now offered at the beginning of this sale.

## Corset Covers 25c to 2.50

Several styles [illegible] good quality muslin corset covers, one with [illegible] neck and [illegible] one style made with V shape [illegible] and alternating rows of [illegible] lace, and one with hemstitched [illegible] .25c

MUSLIN [illegible] with [illegible] 25c

MUSLIN corset covers with tucked and hemstitched ruffle [illegible] neck and extra [illegible] ruffle, good value [illegible] 39c, for 25c

MUSLIN [illegible] with [illegible] with four [illegible] lace [illegible] extra good value 35c

MUSLIN corset covers with deep [illegible] and tucked [illegible] swiss yoke trimmed with [illegible] large assortment worth 69c to [illegible] for 50c

## Under Drawers 25c to 1.50

Good serviceable quality muslin drawers with double stitched [illegible] six inch hemstitched ruffle, a remarkable value at this price, should sell at 35c, all sizes, during this sale, special price .25c

MUSLIN drawers, extra quality, with hemstitched tucks and 4 inch dotted embroidery ruffle, many styles to choose from [illegible] 50c

MUSLIN drawers, fine quality, with 8 inch swiss ruffle trimmed with 3 rows of lace insertion and lace edging; a 75c garment on sale for 50c

CAMBRIC drawers [illegible] extra fine quality with 10 inch embroidered swiss ruffle beaded with hemstitching—usual $1 kind, during this sale .75c

CAMBRIC drawers, with pretty [illegible] inch ruffle, hemstitched lace edge to match ruffle, nice, fine quality, usually sold at $1.00 and more, for .75c

## Night Gowns 50c to 4.50

Serviceable quality muslin gowns [illegible] parallel pin tucked yoke of vertical tucks and high neck, edged with full ruffle, full gathered back with double [illegible] yoke, an extra good value at [illegible] garment 50c

MUSLIN gowns with V and pompadour neck, embroidery insertion trimmed yoke and cuffs, some have hemstitched trimmings, 3 styles, special 75c

CAMBRIC gown with high pointed yoke of hemstitched embroidery and cluster tucks, ruffled embroidery in neck and cuffs, $1.50 gown, 2 styles at special 1.00

MUSLIN gowns with square neck [illegible] lace-trimmed yoke drawn with silk ribbons, hemstitched ruffled cuffs, two styles worth $1.00 a garment 75c

CAMBRIC and muslin gowns with round yokes trimmed with tucks, lace, and hemstitching and ribbon drawn, deep cuffs edged with embroidery, sale price 1.00

## Under Skirts 50c to 5.00

Well made good quality muslin petticoat with deep triple tucked flounce, made with ample fullness around bottom, neatly finished—a regular 69c value, on sale at per garment 50c

MUSLIN skirt with pin tucked double ruffled flounce, trimmed with nainsook embroidery, worth nearly double this price, special 75c

MUSLIN skirts with cluster pin tucked double flounce trimmed with nainsook embroidery, two styles, at sale price, special 1.00

MUSLIN skirts with fine nainsook flounce, trimmed with tucks, ruffling and hemstitching, made to sell at $1.00, on sale at 75c

MUSLIN skirt of extra quality, with double ruffle flounce, cluster pin tucked, with four rows of 2 inch lace insertion and edge, $1 [illegible] value, for 1.00

**"LaGrecque" fine tailored, muslin and cambric, combination undergarments**



# Wilbur's Specials

$20.00 to $27.50 dresses on sale at

**$17.50**

$30.00 to $40.00 dresses on sale at

**$25.00**

$10.00, $12.50 and $15.00 waist sale

**$6.85**

Summer Millinery
White Millinery
Sailor Hats
Wilbur Millinery



**PIANO TUNING**
Work guaranteed.
THE KNIGHT-CAMPBELL MUSIC CO.
Pianos with a reputation.
[illegible] N. Tejon. Telephone 312.



Demonstrate the wonderful buying power of

**10c**

THE EMPORIUM
110 S. Tejon St.



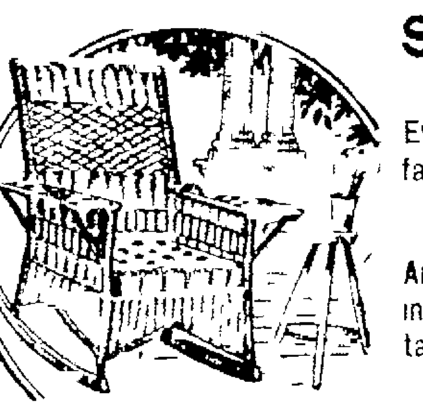

# Seasonable & Attractive Furniture

ADAPTED TO THE FINE COLORADO WEATHER—EXPECTED.

Every year at this season we show a very complete line of the famous Heywood-Wakefield line of high-grade

Rattan Rockers, Chairs, Couches, Etc.

And this season the quality and styles surpass all previous offerings. Our prices are guaranteed less than the same goods are retailed by the manufacturers.

SEE OUR GREAT VALUES IN CARPETS AND RUGS.

**The FRED S TUCKER FURNITURE CO**
[illegible] 108 N. TEJON ST. COLORADO SPRINGS



# Don't Be Afraid

to phone your orders to our store. We pay as much attention to such orders as if you called personally.

You see, we realize the importance of treating our patrons fairly and squarely, for it's only fair and square treatment that entitles us to continuous patronage.

If you're not already trading with us, at least phone us to send you a sample pound of our

**Mexican Brand of 35c Coffee**

It'll give you an idea of the general goodness of our line of goods.

**DERN Tea & Coffee Co**
29 South Tejon Street,
Phone 575.

Coffee served every Saturday afternoon and evening.



# Round Trip Rates

To California and the Northwest from Main Line Points

**$44.20** To San Francisco and Los Angeles and Return. Tickets on sale Apr. 26 to May 18. Return Limit July 1, '07

**$44.20** To San Francisco and Los Angeles and Return. Tickets on Sale June 8 to 15. Return Limit Aug. 31, '07

**$37.70** To Spokane, Washington and Return. Tickets on Sale June 21 to July 13. Return limit Sept. 15, '07

**$46.20** To San Francisco and Los Angeles and Return. Tickets on Sale June 23 to July 6. Return limit Sept. 15, '07

Call on Local Agent

**Denver & Rio Grande Railroad**

for Particulars

S. K. HOOPER, General Passenger and Ticket Agt., Denver, Colo.


READ THE GAZETTE WANT ADS

READ GAZETTE WANT

NEWSPAPERARCHIVE®

# Now comes the Good Old Summer-Time

Winter is over—Now is the time you can buy and wear your Summer Suit. We are ready for you with the finest display of Suits, Top-Coats and Raincoats ever shown in the City of Sunshine. Drop in. Try on a few of our new models of the famous lines of

Rogers, Peet & Co. and Hart, Schaffner & Marx

**$15 to $40**

We have them in regulars, longs and stouts. Let us show you the difference between these makes and others—and the price is no more.

We are displaying the finest line of Boys' and Children's Suits in this City.

Robbins


## DECISION OF SUPREME COURT

**Aaron McClure Wins Suit Against A. A. Bannerot.**

CRIPPLE CREEK, May 8.—The state supreme court has rendered its decision in the now famous case of A. A. Bannerot vs. Aaron McClure, which has been pending in the different courts for the past seven or eight years. By the decision, the 14 claims consisting of 210 acres on the south-west slope of Beacon and the south slope of Rosebud hills, is given to Mr. McClure. On the Peabody claim a tunnel has been driven for several hundred feet, and a good showing made. There are two other claims whereon shafts have been sunk, in which it is claimed good ore bodies have been found. Mr. McClure will begin at once to develop the property.

## SAN FRANCISCO MINING STOCKS

Quotations Furnished by Wm. A. Otis & Company.

### COMSTOCK.

| | Bid. | Ask. |
|---|---|---|
| Ophir | 2.00 | 2.10 |
| Mexican | 32 | 33 |
| Gould & Curry | 19 | 20 |
| Con. Va. | 73 | 75 |
| Savage | 58 | 59 |
| Hale & Norcross | 54 | 55 |
| Yellow Jacket | 90 | 92 |
| Belcher | 37 | 38 |
| Confidence | .. | 1.00 |
| Sierra Nevada | 35 | 36 |
| Exchequer | .. | 50 |
| Union | 41 | 42 |

### TONOPAH.

| | Bid. | Ask. |
|---|---|---|
| Tonopah Nevada | .. | 17.37½ |
| Montana Tonopah | 3.20 | .. |
| Tonopah Extension | .. | 3.00 |
| MacNamara | 34 | 35 |
| Midway | .. | 1.40 |
| Tonopah Belmont | 4.00 | .. |
| Tonopah North Star | 30 | 31 |
| Ohio Tonopah | .. | 65 |
| West End Cons. | 1.60 | 1.65 |
| Rescue | 16 | 17 |
| Tonopah & California | 09 | 10 |
| Golden Anchor | 25 | 26 |
| Jim Butler | 94 | 95 |
| Cash Boy | .. | 10 |
| Home | .. | 10 |
| Boston Tonopah | .. | 12 |
| Monarch Pits. Extn. | 13 | 14 |
| Montana Midway Exten. | 07 | 09 |
| Golden Crown | .10 | 11 |
| N. Y. Ton. Cons. | .. | 10 |

### GOLDFIELD.

| | Bid | Ask. |
|---|---|---|
| Sandstorm | 57 | 60 |
| Red Top | .. | 4.05 |
| Mohawk | 15.00 | .. |
| Col. Mt. | 68 | 70 |
| Jumbo | .. | 4.00 |
| Jumbo Ext. | 1.85 | 1.90 |
| Vernal | 18 | 20 |
| Pennsylvania | 02 | 03 |
| Goldfield Mining Co. | .. | 1.05 |
| Kendall | 34 | 35 |
| Booth | 58 | 60 |
| Blue Bull | 32 | 33 |
| Adams | 15 | 16 |
| Silver Pick | 83 | 84 |
| May Queen | .. | 18 |
| Nevada Boy | 14 | 15 |
| Black Butte Ext. | 09 | 12 |
| Blue Bell | 19 | 20 |
| Dixie | 17 | 09 |
| Goldfield Columbia | 30 | .. |
| Hibernia | 09 | 16 |
| St. Ives | 1.00 | 1.05 |
| Conqueror | 14 | 15 |
| Black Rock | 06 | 07 |
| Lone Star | 23 | 24 |
| G. Wonder | 03 | 04 |
| Oro | 26 | .. |
| Kendall Ext. | .. | 20 |
| Sandstorm Ext. | 05 | 07 |
| Mayne | 18 | 09 |
| Atlanta | 04 | 65 |
| Great Bend | 54 | 55 |
| Empire | 12 | 13 |
| Red Top Ext. | 21 | 22 |
| Florence | 5.37½ | .. |
| G'field B. B. Cons. | 28 | 29 |
| Goldfield Daisy | 1.50 | 1.55 |
| Laguna | .. | 1.60 |
| Commonwealth | 20 | .. |
| Comb. Fraction | 3.80 | 3.85 |
| Great Bend Ext. | 14 | 15 |
| Great Bend Annex | 13 | .. |
| B. B. Bonanza | 08 | 09 |
| Kewanos | 95 | 96 |
| Esmeralda | 20 | .. |
| Portland | 23 | 27 |
| Crackerjack | 19 | 20 |
| Red Hills | 40 | 42 |
| Mohawk Ext. | 15 | 16 |
| Lou Dillon | 11 | .. |
| Yellow Tiger | 18 | 20 |
| Grandma | 19 | 20 |
| S. P. Ext. | 04 | 05 |
| Yellow Rose | 10 | 11 |
| Col. Mt. Ext. | 06 | 07 |
| Goldfield Cons. | 8.81½ | 9.00 |
| G'field Triangle | 25 | 27 |

### BULLFROG.

| | Bid. | Ask. |
|---|---|---|
| Original | 10 | 11 |
| Bullfrog Mining | 15 | 16 |
| Mont. Bullfrog | 04 | 05 |
| National Bank | 25 | 26 |
| L. Harris | 02 | 03 |
| Amethyst | 22 | .. |
| Gold Bar | 84 | 85 |
| Steinway | 09 | 10 |
| Denver Bullfrog Annex | 10 | 11 |
| Bonnie Clare | 42 | 41 |
| Mayflower Cons. | 43 | 44 |
| Montgy. Sho. Ext. | 10 | 11 |
| G. Sceptre | 15 | 16 |
| Montgy. Mt. | 15 | 16 |
| B. Diamondfield | 10 | .. |
| Homestake Cons. | 91 | 93 |
| Yankee Girl | 06 | 08 |
| Nugget | 07 | 08 |
| Tramp Cons. | 75 | 77 |
| Victor | 10 | .. |
| North Star | .. | 08 |
| Sunset | .. | 10 |

### MANHATTAN.

| | Bid. | Ask. |
|---|---|---|
| Manh. Min. Co. | 07 | 09 |
| Gold Wedge | 06 | 08 |
| Seyler-Humphrey | 07 | 08 |
| Dexter | 14 | 15 |
| Little Joe | 03 | 04 |
| Crescent | 06 | .08 |
| Combination | 03 | 04 |
| Granny | 20 | .. |
| Mustang | 19 | 21 |
| Little Grey | 20 | .. |
| Cow Boy | 03 | 05 |
| Orig. Manh. | 12 | .. |
| Broncho | 10 | 11 |
| Pine Nut | .. | 15 |
| Buffalo | 04 | 06 |
| Stray Dog | 14 | 16 |
| Yellow Horse | .0. | 0. |
| Indian Camp | .. | 11 |
| Standard | 07 | .08 |

### OTHER DISTRICTS.

| | Bid. | Ask. |
|---|---|---|
| Fairview Silver King | .. | 30 |
| Fairview Eagle | 57½ | .. |
| Nevada Hills | .. | 4.25 |
| Pitsburg Silver Peak | 1.70 | 1.72½ |
| North Star Wonder | 68 | .. |
| Eagle's Nest | 16 | .. |
| Ruby Wonder | .. | 25 |
| Alice of Wonder | 05 | .. |

### WOOL MARKET.

ST. LOUIS, May 8.—Wool steady; territory and western mediums, 23@26; fine medium, 18@21; fine, 14@16.

### METAL MARKET

NEW YORK, May 8.—Lead quiet, $6.00@$6.05. Copper dull, $25.00@25.50.


# Copper Copper Copper

## 34 Claims 680 Acres

### Of Copper Land Owned by

# The Ely Commission and Development Co.

In the richest portion of the greatest copper mining district in the world noted experts and geologists say that the geologic formations in it are the most startling and wonderful ever known. The large blanket veins underlies the whole district, and a large acreage here means untold wealth for the owners. The most princely fortunes of today have been made from copper mining. We have the acreage and the mineral, what more could an investor ask? Some of the largest capitalists in the country are investing in the Ely mines and have awakened to the fact that there are tremendous opportunities for those who have the foresight and wisdom to invest in the first stages of mine development. Now is the time to buy stock in our company to make big profits, for we will soon commence the development of our mammoth property. Don't forget that we also buy and sell stocks, bonds and securities, real estate and personal property, and promote mining companies on commission, which alone will insure quick and sure profits for our stockholders. Our agent, Mr. Schwalenberg, is in Nevada all the time looking out for the good things for this company. Mr. Leonard, also one of our directors and editor and publisher of The Ely Mining Record, will not let anything good pass us by.

Our seat on the Stock Exchange at Ely will be a great benefit to our stockholders should they wish to buy or sell stocks. There is no better opening for a person with a small or large capital than this for sure profits. If there is, we have not seen it. The judicious investor of today is the wealthy man of tomorrow. Now is the time to buy our stock at 25c per share in lots of 100 shares or more. For further information, call on or address any of our agents.

Incorporated under the laws of Nevada. 2,000,000 shares, par value $1.00. 1,500,000 Treasury Stock.

OFFICERS:
JNO. H. WHITE.................President
C. G. WILHITE............Vice President
WM. SCOFIELD....Secretary and Treasurer
W. H. SCOFIELD................Attorney

DIRECTORS:
JNO. H. WHITE,
C. G. WILHITE,
WM. SCOFIELD,
W. A. LEONARD,
H. B. SCHWALENBERG

AGENTS:
L. G. SCHWALENBERG, Ely, Nevada, Box 496.
JNO. H. WHITE, 123-125 Huerfano Street, Colorado Springs.
W. H. SCOFIELD, 411-415 Empire Building, Phone Main 48. Denver, Colo.


# FINDS GOOD ORE BODY

## JOHN SHARPE MAKES STRIKE ON LITTLE LOS ANGELES.

**Initial Shipment Soon to Be Made, Is Expected to Give Handsome Returns.**

CRIPPLE CREEK, May 8.—Former Chief of Police John Sharpe, who is operating several leases in different sections of the Cripple Creek camp most successfully, has found a nice body of ore in the Little Los Angeles claim on Bull hill, belonging to the Stratton estate. The shaft on this property has been sunk to a depth of 900 feet, but so far Mr. Sharpe has not been able to work below the 700-foot point. At 700 feet he now has one machine at work on a vein said to be about four feet across, and which is giving handsome assay returns. Some ore is now being saved and the initial shipment under the Sharpe management will soon be made. It is expected that the first car will undoubtedly run between two and three ounces. It is said that the values are gradually increasing as development work on the vein progresses.

### EASTERN LIVESTOCK MARKET

KANSAS CITY, Mo., May 8.—Cattle—Receipts 9,000, including 800 southerns; strong. Native steers, $4.75@6.20; southern steers, $4.00@5.50; southern cows, $3.00@$4.25; native cows and heifers, $3.00@5.50; stockers and feeders, $3.00@5.55; bulls, $3.15@$4.50; calves, $3.25@5.50; western fed steers, $4.35@5.50; western fed cows, $3.25@$4.75.

Hogs—Receipts 14,000; market steady. Bulk, $6.35@6.42; heavy, $6.30@6.35; packers, $6.32½@6.42½; light, $6.40@6.45; pigs, $5.25@6.00.

Sheep—Receipts 10,000, steady. Muttons, $5.50@6.60; lambs, $7.00@8.60; range wethers, $5.70@7.00; fed ewes, $5.25@6.50.

CHICAGO, May 8.—Cattle—Receipts 15,000; steady to strong. Beeves, $4.30@6.40; cows, $1.80@4.75; heifers, $2.60@5.50; calves, $4.25@6.00; good to prime steers, $5.40@$6.40; poor to medium, $4.30@5.30; stockers and feeders, $2.80@5.00.

Hogs—Receipts 25,000. Steady. Light, $6.25@6.52½; mixed, $6.25@6.55; heavy, $6.10@$6.50; rough, $6.10@6.25; pigs, $5.90@6.40; good to choice heavy, $6.40@6.50; bulk, $6.42½@6.50.

Sheep—Receipts 13,000; strong. Natives and western, $4.50@6.80; yearlings, $5.75@$7.65; lambs, $6.50@8.60; westerns, $6.50@$8.75.

### KANSAS CITY GRAIN AND PRODUCE MARKET.

KANSAS CITY, Mo., May 8.—Close—Wheat unchanged to 1c higher. May, 77½c; July, 76¾c; Sept., 78¾c; cash, No. 2 hard, 79@81½; No. 3, 77@81c; No. 2 red, 85@86c; No. 3, 77@81c.

Corn unchanged to ½c higher. May, 45c; July, 45¾c; Sept., 45½c; cash, No. 2 mixed, 49c; No. 3, 48c; No. 2 white, 51c; No. 3, 50½c.

Oats unchanged. No. 2 white, 44c; No. 2 mixed, 43@43½c.

Rye, steady; 66@68c.

Hay firm; choice timothy, $15.00; choice prairie, $10.00@10.50.

Butter weak; creamery, 21c; packing, 15c.

Eggs weak, 14½c.

Receipts wheat, 32 cars.

### COTTON MARKET.

Furnished by Otis & Hough, bankers and brokers.

| | Open. | High. | Low. | Close. |
|---|---|---|---|---|
| May | 10.50 | 10.72 | 10.53 | 10.72 |
| July | 10.47 | 10.72 | 10.47 | 10.70 |
| Sept. | 10.35 | 10.54 | 10.35 | 10.53 |
| Oct. | 10.54 | 10.70 | 10.52 | 10.68 |
| Dec. | 10.59 | 10.74 | 10.57 | 10.74 |
| Jan. | 10.71 | 10.88 | 10.71 | 10.87 |

### MONEY IN NEW YORK.

NEW YORK, May 8.—Money on call steady, 2½@3 per cent; ruling rate, 2¾@3 per cent; closing bid, 2¾ per cent; offered at 3 per cent. Time loans slightly easier; 60 days, 3¾@4 per cent; 90 days, 4 per cent; six months, 4½ per cent.

## COLORADO SPRINGS STOCK QUOTATIONS

### MINES.

| | Bid. | Ask. |
|---|---|---|
| Acacia | 09¾ | 09⅞ |
| Black B. | 03 | 04 |
| C. C. Con. | 04⅝ | 05⅜ |
| C. K. & N. | 08 | 09 |
| Dante | 04⅛ | 05¼ |
| Doctor | 08 | 08 |
| Elkton | 55 | 56¾ |
| El Paso | 45 | 45¼ |
| Fanny Rawlins | 03 | 04 |
| Findley | 85½ | 86 |
| Gold Dollar | 07¼ | 07½ |
| Gold Sovereign | 06⅝ | 07 |
| Index | 04 | 06 |
| Isabella | 24⅞ | 25¼ |
| Jack Pot | 05 | 05½ |
| Last Dollar | 61 | .. |
| Lexington | 03 | 03½ |
| Mary McKinney | 58 | 57½ |
| Moline Gibson | 04 | 07 |
| Moon A. | 02½ | 02¾ |
| Old Gold | 04¼ | 04¾ |
| Pharmacist | 06 | 06⅛ |
| Portland | 1.15 | 1.18 |
| Prince A. | 01 | 02 |
| Vindicator | 85 | 90 |
| Work | 18 | 19½ |

### UNLISTED.

| | Bid. | Ask. |
|---|---|---|
| Jennie Sample | 06⅝ | 07 |
| Jerry Johnson | 06½ | 07 |
| U. G. M. | 05⅞ | 08¼ |

### PROSPECTS.

| | Bid. | Ask. |
|---|---|---|
| Agnes | .. | 02½ |
| American | 01¼ | 02 |
| Anchor | 005 | |
| Aola | 008 | .. |
| Banner | 01⅝ | 01⅞ |
| Blue B. | 03¼ | 03¾ |
| Bob Lee | 008 | .. |
| Buckhorn | 0065 | .. |
| C. C. & M. | 01 | 01⅞ |
| Coriolanus | 01 | 02 |
| Creede | .. | 02 |
| Des Moines | .. | 02 |
| Gold Bond | 02 | .. |
| Gould | 02¼ | 03 |
| Grace | 002 | 005 |
| Hart | .. | 0045 |
| Ida May | 02 | .. |
| Jolly Jane | 01½ | 01¾ |
| Keystone | 01⅛ | 01⅝ |
| Little Nell | 01¼ | 02 |
| Little Puck | 01⅝ | 02 |
| Magnet Rock | .. | 02½ |
| Mary Nevin | 02 | 02⅛ |
| Merrimac | 006 | .. |
| Midway | .. | 02¼ |
| Missouri | 0065 | 01¼ |
| Mt. Beauty | 05¾ | 05½ |
| National | 0075 | 01⅛ |
| New Haven | 07 | .. |
| Pilgrim | 01½ | 01¾ |
| Pointer | 008 | 01 |
| Princess | 006 | .. |
| Rattler | .. | 01 |
| Raven | .. | 01½ |
| Republic | 008 | 01 |
| Requa S. | 01 | 08 |
| Robt. B. | 01 | 01¾ |
| Rose Maud | 02 | 02½ |
| Rose Nicol | 01 | 02 |
| St. Thomas | 01⅝ | 02 |

### MISCELLANEOUS.

| | Bid. | Ask. |
|---|---|---|
| Cable Con. | 005 | .. |
| Colo. G. C. | 0035 | .. |
| Easter Bell | 0025 | 003 |
| Fauntleroy | .. | 02 |
| Favorite | .. | 0025 |
| Flower of West | 007 | 01 |
| Goldfield | .. | 01 |
| Gold Hill | 0025 | .. |
| Goldstone | 002 | 003 |
| Greater G. B. | 003 | .. |
| Hummer | 004 | 009 |
| Kitty | 0025 | 005 |
| Lucrative | 005 | 01 |
| Motor | 002 | .. |
| Mariposa | 006 | 01¼ |
| Marquette | 002 | .. |
| M. J. T. | 002 | .. |
| Montreal | 004 | .. |
| Nellie V. | 003 | .. |
| O. K. | 003 | 01 |
| Oriole | 005 | 01 |
| Progress | 004 | .. |
| Red Spruce | .. | 006 |
| Tenderfoot | .. | 01 |
| Texas Girl | .. | 006 |

### SEPARATE SALES.

MINES—Acacia, 1,000 at 9¾, 1,000 at 9¾, 1,000 at 9¾, 1,000 at 9¾, 1,000 at 9¾; El Paso, 100 at 46½, 1,000 at 46, 100 at 46; Gold Dollar, 2,000 at 7¾; Isabella, 1,500 at 25, 2,000 at 24⅞; Mary McKinney, 500 at 58; Portland, 100 at 111; Work, 2,000 at 19½, 1,000 at 19½, 250 at 18½.

MISCELLANEOUS—O. K., 10,000 at 1; Wide Awake, 2,000 at 003.

Buy your garden hose of Lowell-Meservey Hardware Co.

# STRIKE IN PORTLAND

## NEW ORE SHOOT OF VALUE IS ENCOUNTERED.

**Find Is Said to Be in Virgin Territory, and to Be of Considerable Importance.**

Special to The Gazette.

CRIPPLE CREEK, May 8.—General Manager Kurie, of the big Portland mine on Battle mountain, reports that a new ore shoot has been recently encountered at a depth of 1,200 feet in the old workings on No. 1 shaft, which is fully six feet wide and which is giving returns in car lots ranging from $20 to $30 in gold to the ton.

The vein, which has only been found during the past fortnight, is said to be in virgin territory and is considered of vast importance, as it will afford a large amount of stoping ground. The Portland company is shipping out every month about 8,500 to 9,000 tons of ore, of a grade ranging slightly better than one ounce. The company has a force of men aggregating some 500, operating in two shifts.

Just as soon as water conditions will permit, which it is expected will be soon, the company will probably begin sinking the No. 1 shaft another lift of 100 or 200 feet.

### "GRAVEYARD COCKTAIL"

Some curious drinks that men call for in saloons, says the Philadelphia Record, were observed yesterday by a man who stood at the end of the bar and took in everything that happened. The usual whiskies and beers were frequent, but he also noticed that a number of men asked for egg in milk and egg in sherry. "You sell a lot of eggs here," he observed to the bartender. "You bet we do," answered the man behind. "Hundreds of men drink egg drinks only. There are several men who come in here that order egg in beer. How they get away with that awful mess I can not understand, but they drink it down though they liked it. One man that comes in here has them all skinned. He always takes the most outlandish mixtures of stout and milk. He's the limit for a crazy drinker, and heads my list of curious booze artists. We call his drink the 'graveyard cocktail.'"

### TROUBLE WITH A TAXIMETER

The taximeter cabs had not been running in London for forty-eight hours before a case of difficulty arose, the Dundee Advertiser reports. A passenger was seen to alight in Coventry street from one of the new cabs, which he had taken by the hour. The dial indicated half an hour—two shillings. But while the passenger was shutting the door, admiring the vehicle and fumbling for his money, the pointer moved on a section and announced two shillings two pence! Then the driver asked "Who's going to pay the odd twopence?" Technically speaking, neither party appeared liable—the passenger had got out, the driver had no fare. But if the passenger refused to pay the driver would have to make good at the garage.

### MOTORING VEILS MATCH THE HAT COLOR

From Dress for May.

Motoring veils must now match the hat color to be in style. Contrasting colors are garish and passe. One's veil, however, may be either several tones lighter or darker than the hat if the same shade. A smart new model very springlike is of cerulean blue, about the color of the palest flowers on a deeper toned blue toque. Another thing about veils, they are more voluminous than ever. About two yards wide and four long is the dernier cri.

**Butter Talk**

Butter is either good or bad.

Butter that's bad ruins the appetite and disposition alike.

Butter made by our expert is pure, cleanly, appetizing; the kind that has the

QUALITY BEHIND THE TALK

SINTON-RUSTIC HOME DAIRY Phone 442

Demonstrate the wonderful buying power of 10c THE EMPORIUM 110 S. Tejon St.

**Upton Grain Co.**
FLOUR, GRAIN AND HAY.
Store, 124 E. Huerfano.
Elevator, Santa Fe track and Vermijo.
Main 1620.

**TENTS**
The Out West Tent & Awning Company.
113½ N. Tejon St. Phone 1261.

SPECIALIST.
Diseases of Lungs, Throat and Heart.
DR. W. A. SHEPARD,
Offices, 2 and 3 Barnes Bldg.
Hours, 10 to 12 a. m.; 2 to 4 p. m.
Residence, 105 Cheyenne Road.

READ THE GAZETTE WANTS.

**Opera House**
FOR FIVE WEEKS COMMENCING
TUESDAY, MAY 7.
The Well Known and Popular
MARIE AND BOBBY FOUNTAIN THEATER COMPANY.
All New Plays, Properly Staged and Properly Produced by the Representative Stock Company of the West and South Today.
Real Vaudeville Acts by Real Vaudeville Artists.
Matinee Prices: Children, 10c; adults, 25c. Evening prices, 15c, 25c, 35c, 50c.
Reserved Seats on sale at the box office.

There will be a large number of fine presents given away at the ...

**YEOMAN CARNIVAL**
Week Of May 20th at
**Majestic Hall**
We secured today one of the best vaudeville acts ever seen in this city, which will be given free at every performance. Keep your eye on The Gazette.

**This Isn't a Speculation**
We aren't asking you to gamble on an undeveloped prospect—we want you to come in with us on DEVELOPED AND SHIPPING property.
We have a magnificent ore body—we have an immense amount of low-grade ore on the dumps—we want to build a mill to treat this low-grade ore, which can be done at a big profit. To raise money for the mill we are offering you a limited amount of stock AT 25 CENTS A SHARE.
Property in the SILVER MOUNTAINS, Nevada—Write us for information.
THE SILVER QUEEN MINING COMPANY
84 Bacon Block, Oakland, Calif.

DR. PIERCE'S GOLDEN MEDICAL DISCOVERY FOR THE BLOOD, LIVER, LUNGS.

SHAW'S TOILET PARLORS
Shampooing, Manicuring, Chiropody, scientific scalp and facial treatments a specialty. Hairdressing in the most approved styles. Our parlors are strictly up-to-date and first class in every particular. Jessie M. Shaw, 30 N. C... Ave., Phone 444 A.

THE
**Empire Vaudeville**
ROBERT ELLIS, Manager.
WEEK OF MAY 6th, 1907.
ROBERT WHITTIER & CO.
Presenting a delightful rural comedy playlet.
SALVAIL
The world's greatest card manipulator.
SHALE & COLE
Singers and Dancers.
TWO SETS OF MOVING PICTURES.
NEW ILLUSTRATED SONG.
ADMISSION 10c.
RESERVED SEATS 20c.
TWO SOUVENIR MATINEES.
TUESDAY AND FRIDAY.
SEATS RESERVED BY PHONE MAIN 22.

Do Not Fail to See the
**MOVING PICTURES**
"The Tunnel Workers."
"When We Were Boys."
"Friendship Better Than Riches."
—AT—
**The Novelty**
210 North Tejon St.
Admission Free with every Ten Cent purchase.
3:30, 7:30 p. m.

**ZOO OPENS**
Saturday, May 25th
**New Attractions**

**Ideal**
**New Electric Theater**
NEW, UP-TO-DATE.
Moving Pictures. Illustrated Songs.
Open Wednesday. Afternoon, 2-5; Evening, 7-11.
**Admission 5c**
112 E. HUERFANO ST.
Entire Change of Program Monday and Thursday.

**Weekly Gazette**
$1.00 PER YEAR


NewspaperARCHIVE®

# OPERATIONS ARE FEW

## FLUCTUATIONS IN PRICES ARE UNCERTAIN.

**Dealings Are in the Hands of Narrow Professional Class — Represent Shifting Sentiment.**

NEW YORK, May 8.—Operations in the stock market were at a minimum today, and the feeble and uncertain fluctuations in prices were significant of the lack of conviction on the part of the speculators. The dealings were in the hands of a narrow professional class and could not be said to represent anything more than shifting sentiments and efforts to detect a prevalent tendency in the course of prices that might be followed.

The occasional rallies in the wheat market itself were of less effect than usual in stocks, because of influence of the foreign crop damage reports in the movement. Conditions in the money market underwent slight change although circumstances point to declining resources of the banks. The $2,000,000 transferred to San Francisco, figures in the subtreasury report, as the operation was done by deposit at that institution against withdrawals to be made from the subtreasury in San Francisco. Exports of gold are not immediately contemplated, but a later outgo to Paris is still considered probable. Sterling exchange reacted at Paris today, but was weak here also. Money in London, however, is reported fairly abundant and has little effect in arousing activity in the stock market here. Some corporation requirements carry an influence in the current money market in New York. Union Pacific seemed to take little harm from rumors of an intended issue of convertible bonds, to furnish needed resources. It rallied to a gain of a point in the late market.

Bonds were heavy. Total sales, par value, $1,284,000. United States bonds were unchanged on call.

Furnished by Otis & Hough, Bankers and Brokers.

| | Open. | High. | Low. | Close. |
|---|---|---|---|---|
| Am. Woolen | 29½ | 29½ | 29¼ | 29⅜ |
| Am. Sugar | 124¼ | 124½ | 124⅛ | 124⅜ |
| Am. Smelter | 131¾ | 132⅜ | 131⅛ | 132¼ |
| Am. C. Fdry. | 37¼ | 37½ | 37¼ | 37½ |
| Am. C. F. pfd. | 100 | 100 | 99⅞ | 99⅞ |
| Atchison | 96 | 96⅜ | 95⅜ | 96⅜ |
| Atchison pfd. | 96 | 96 | 95⅝ | 95⅝ |
| Anaconda | 63½ | 63¾ | 62⅞ | 62¼ |
| Am. Copper | 95½ | 95⅝ | 94¼ | 95 |
| B. R. Transit | 60¾ | 61⅝ | 59¼ | 59½ |
| Bal. & Ohio | 98⅜ | 98⅜ | 98⅜ | 98⅜ |
| C., M. & St. P. | 135¼ | 135½ | 134⅝ | 135½ |
| C., R. I. & P. | 21¾ | 22⅛ | 21¾ | 22⅛ |
| C., R. I. & P. pfd | 48½ | 49 | 48½ | 49 |
| Ches. & Ohio | 41 | 41 | 40⅞ | 40⅞ |
| Canadian Pac. | 176⅞ | 177 | 176 | 177 |
| Colo. Southern | 25¼ | 25⅜ | 24⅞ | 25⅛ |
| C. F. & I. | 35½ | 35⅝ | 35⅛ | 35⅛ |
| C. & G. W. | 11½ | 11½ | 11¼ | 11½ |
| Distillers Sec. | 69½ | 69½ | 69⅛ | 69⅛ |
| Erie | 24⅜ | 24⅝ | 23⅞ | 24 |
| Erie 1st p fd. | 57¾ | 58 | 57¾ | 58 |
| Gen. Electric | 148½ | 148⅝ | 148 | 148⅜ |
| Ill. Central | 145 | 145 | 145 | 145 |
| L. & N. | 118 | 118⅜ | 117⅞ | 118⅛ |
| M., K. & T. | 36⅞ | 36⅞ | 36⅝ | 36⅝ |
| K. C. So. pfd. | 58⅞ | 59½ | 59½ | 59¼ |
| M., K. & T. pfd. | 65⅜ | 65⅜ | 65¼ | 65⅜ |
| Mex. Central | 21¾ | 21¾ | 21⅝ | 21¾ |
| Missouri Pac. | 75½ | 75½ | 75⅛ | 75⅛ |
| National Lead | 63½ | 64¼ | 63½ | 64 |
| N. Y. Central | 113 | 113 | 112⅝ | 112⅞ |
| N. & W. | 77 | 77 | 77 | 77 |
| N. Y. Con. Gas | 135⅜ | 135⅜ | 135⅜ | 135⅜ |
| N. Y. O. & W. | 37½ | 37½ | 37½ | 37⅛ |
| Northern Pac. | 134⅞ | 135 | 134 | 134½ |
| People's Gas | 93 | 93 | 92½ | 92½ |
| Penn. | 123 | 123 | 122⅛ | 122⅞ |
| Reading | 112⅝ | 112⅞ | 111½ | 112⅜ |
| R. I. & Steel | 27½ | 27½ | 26¾ | 27 |
| Southern Ry. | 21⅛ | 21⅛ | 21⅛ | 21¼ |
| Southern Pac. | 83¼ | 83½ | 84⅜ | 85½ |
| Texas Pac. | 29¼ | 29¼ | 29⅛ | 29⅛ |
| Union Pac. | 146⅛ | 146⅝ | 145¼ | 146½ |
| U. S. Rubber | 39½ | 40 | 39½ | 40 |
| U. S. Steel | 37⅜ | 37⅝ | 37⅛ | 37⅜ |
| U. S. Steel pfd. | 100⅛ | 100½ | 100⅛ | 100½ |
| Va.-Car. Chem. | 27 | 27 | 26½ | 26½ |
| Wabash pfd. | 26⅜ | 26⅜ | 26 | 26¼ |

Money closed, 1⅞@2 per cent.

Total sales, 336,400.

### LUNGS TURNED BLUE BY LIFE IN CITIES

London Cable to the Chicago News.

"London fogs kill people by the thousand," declared Sir Frederick Treves, the famous surgeon, at the annual meeting of the Coal Smoke Abatement society. "The lungs of a young child have a fine pink tint, but the lungs of an adult who has spent his life in a great city are a dingy blue. This is wholly the result of dirt and soot. Fog kills. Sunshine is the simplest, cheapest and most effective germicide known. It prevents depression and disease."

Sir William Richmond, chairman of the society, said: "Our influence in the London city council is increasing, and the fruits of our campaign are multiplying, but the work is only well begun. The immortal monuments of architecture are in peril. The angel tower of the Canterbury cathedral, one of the most beautiful in the world, is in process of destruction from coal smoke. The cloisters and exterior of Westminster abbey are suffering from the sulphurous acids thrown off by the factories across the river. Hundreds of other great buildings and precious memorials are decaying.

"But the worst of all is that the smut and acid-laden air is striking at the base of the physical fitness of the race."

**Chamberlain's Cough Remedy.**

The many remarkable cures of colds and grip effected by this preparation have made it famous over a large part of the civilized world. It can always be depended upon and is pleasant to take. It not only cures colds and grip, but counteracts any tendency toward pneumonia. It contains no opium or other harmful substance and may be given to a baby as confidently as to an adult. For sale by all druggists.

Chicago Electric is the best garden hose; will last 10 years. Lowell-Meservey Hardware Co.

Demonstrate the wonderful buying power of

**10c**

**THE EMPORIUM**

113 S. Tejon St.

# WHEAT IS DEPRESSED

## MARKET IS WEATHER AFFAIR, LARGELY.

**Close Is Weak, With Prices at Low Point—Corn Market Firm—Oats Steady—Provisions Firm.**

CHICAGO, May 8.—Prices in the wheat market today were depressed by improved weather conditions in the northwest and southwest. July wheat was off 3-8c at the close. Corn was up 1-8@1-4. Oats were a shade lower. Provisions were 2 1-2 to 12 1-2c higher.

The wheat market was very largely a weather affair, and with conditions more favorable for the development of the fall-sown crop and for the seeding of spring wheat, sentiment was bearish nearly all day. The market closed weak at about the lowest point of the day. July opened unchanged to 1-8c lower at 85 to 85 1-8c, sold off to 84 3-4 and then advanced to 85 3-8@85 1-2. The close was at 84 3-4.

Trading in corn was quiet, but the market was firm because of the continued small movement of grain. July opened unchanged, to a shade higher at 49 3-8@49 1-2, sold between 49 3-8 and 49 7-8 and closed at 49 5-8.

Oats opened easier because of the more favorable weather conditions. Later the market became steady, but prices showed little change. July oats opened a shade to 1-8@1-4c lower at 42 7-8 to 43, sold at 43 1-8 and closed at 43.

Provisions were firm all day, despite a decline in the price of live hogs. At the close, July pork was up 12 1-2c at $16.25; lard was up 2 1-2c at $8.97 1-2; ribs were 7 1-2c higher at $8.90.

Furnished by Otis & Hough, Bankers and Brokers.

| | Open. | High. | Low. | Close. |
|---|---|---|---|---|
| **Wheat—** | | | | |
| May | 82⅝ | 82⅞ | 82¼ | 82¼ |
| July | 85 | 85⅛ | 84⅜ | 84¾ |
| Sept. | 89½ | 89⅝ | 89⅛ | 89⅜ |
| **Corn—** | | | | |
| May | 48⅛ | 48⅝ | 48⅛ | 48⅛ |
| July | 49½ | 49⅞ | 49⅜ | 49⅝ |
| Sept. | 50⅛ | 50 | 49⅝ | 49⅞ |
| **Oats—** | | | | |
| May | 44½ | 44¾ | 44⅜ | 44⅜ |
| July | 42⅞ | 43⅛ | 42⅞ | 43 |
| Sept | 37⅞ | 38½ | 38⅛ | 38¼ |
| **Pork—** | | | | |
| May | | | | 16.00 |
| July | 16.25 | 16.30 | 16.20 | 16.27 |
| Sept | 16.25 | 16.40 | 16.27 | 16.50 |

### DAY OF CONCRETE AT HAND.

**Notable Examples of Its Use as Building Material in Canada.**

From the Chicago Chronicle.

Those who prophesied a few years ago that the day of concrete was near at hand find in the building permits of Canadian towns and cities ample justification of their prediction.

Insurance rates and the high price of building materials have been important factors in favor of fireproof building materials. Today concrete floors and roofs are put up at practically the cost of wood. The new office of the Canadian Foundry company and the structure for heavy loads recently erected for Stauntons, Limited, both in Toronto, are splendid examples of fireproof expanded metal construction. The columns, beams, floors and roofs are all concrete, molded with temporary wooden forms, the slabwork throughout each being re-enforced by three-inch mesh 10-gauge expanded metal placed near the under side in the right position to take up the tensile strains. In this way a very thin floor plate is all that is required.

Re-enforced concrete stairs are also a feature of this type of construction, being a combination of the methods employed in panel and beam work. The stairs and elevator openings are perfectly cut off by fireproof walls built like the partitions. They are light, but of great rigidity.

Steel studs of a small section are secured to the concrete at floor and ceiling, being spaced one foot apart, and to these is wired expanded metal lath. Mortar gauged with Portland cement is then plastered on both sides, the entire framework of metal being embedded. The complete partition is only two inches thick, but being virtually when set a stone of that thickness with a backbone of steel, it is exceedingly strong and absolutely fireproof.

This same expedient is resorted to in old buildings of the non-fireproof nature, the wood ceilings being furred down with steel strips. Metal laths and plaster form a ceiling that effectually protects the inflammable woodwork. In boiler rooms and other places where the fire hazard is extreme a great reduction in insurance rates is now made for this improvement.

DISTURBED THE CONGREGATION.

The person who disturbed the congregation last Sunday by continually coughing is requested to buy a bottle of Foley's Honey and Tar. All dealers.

## WANTED—MALE HELP.

WANTED—Men to learn barber trade. Short time required. Tools given. Money earned while learning. Positions waiting. More calls for barbers than can be supplied. Special inducements. Write for catalogue. Moler Barber College, Denver, Colo.

WANTED—Painters, carpenters, laborers, plasterers and electrician to exchange work for lots, part cash paid. Hastings-Allen Realty and Building Co., 119 North Tejon.

MAN for general work; experienced with horses; one who can milk. Mrs. Headley, 1202 N. Tejon.

WANTED—Experienced bookkeeper. Colorado Springs Packing Co.

WANTED—A good strong boy at the Elite Laundry, 117 North Tejon.

MEN wanted on the road—wages $2 per day.

## WANTED SITUATIONS.

WANTED—By competent stenographer, one or two regular customers; an hour or so dictation daily. Address B-65, Gazette.

WANTED—Nursing. Terms reasonable. Phone White 542.

## COLLECTION AGENCIES.

THE Rocky Mountain Collection Agency, Colorado Bldg. Phone 1118.

## COAL AND WOOD.

COAL—Phone West 8 for coal and wood. Burnum & Co.

## WANTED—FEMALE HELP.

... or month. J. F. Hooten Music Co., 11 N. Tejon St. Phone Main 1279.

HOUSE and carpet cleaning. Thomas Allen. Office, Temple theater. Phone Black 382.

MAID for general house work; family of four; no washing; best wages. Apply afternoons, from 2 to 4. No. 1210 N. Tejon St.

WANTED—Girl or woman for plain sewing, repairing, etc., for room and board; small wages. Address B-61, Gazette.

WANTED—Girl to work afternoons for room and board; small wages. 724 N. Nevada.

WANTED—White girl for general house work, references required. 622 N. Nevada.

WANTED—An experienced girl for general house work, good wages. 1333 N. Weber.

WANTED—Working housekeeper; no objection to child over 10; good home. B-60, Gazette.

WANTED—At Nordrach Ranch Sanatorium, dining room and pantry girl. Apply at office, 5½ North Tejon.

WANTED—Girl for general house work. Call at once. 1312 N. Nevada.

A MAID for general house work. Apply at 1123 N. Weber.

WANTED—White girl for general house work; no washing. 1415 N. Tejon.

WANTED—A good girl for general house work; good wages. 1602 N. Weber.

EMPLOYMENT Bureau, 11 E. Kiowa. Mrs. J. Rhind. Phone 565.

WANTED—Girl for general house work. 1319 N. Nevada. Phone 747.

WANTED—Girl at Colo. Springs 5 and 10c store. Call after 12 o'clock.

GOOD girl for general house work; four in family. 1311 N. Tejon St.

WANTED—Girl at McIntyre Toilet Parlors.

WANTED—2 girls at Colorado Springs Laundry.

## WANTED—MISCELLANEOUS.

OAK tan soles, hand-sewed, 75c; ladies' nailed soles, 40c; rubber heels, 35c., at the Shoe Hospital.

CASH paid for men's clothing. Write or call 13½ E. Huerfano St.

WANTED—Double work harness. C. E. Maddocks, 21½ Pike's Peak.

CASH paid for household furniture. Write or call Bragdon, 32 N. Nevada.

## TO RENT—FURNISHED ROOMS.

TO LADY, pleasant, newly furnished front room; bay window; good location; car line; no other roomers or boarders. B-59, Gazette.

PLEASANT rooms, with light housekeeping if desired; also south front room, with sleeping porch. 525 N. Weber.

FOR RENT—Furnished, large front room; two windows, south; hot and cold water; $8. 504 E. Kiowa.

PLEASANT furnished rooms; close in; $2 per week. Apply 423 South Cascade.

TWO or three nicely furnished rooms. 216 S. 14th St.

FOR RENT—Furnished rooms in a private home. 310 N. Nevada.

FURNISHED apartment at the Colchester. Apply at apartment 5.

FURNISHED rooms or light housekeeping rooms. 327 N. Cascade Ave.

2 OR 4 rooms for light housekeeping; 2 for $7. 344 S. Cascade.

FOR RENT—Three furnished rooms for housekeeping. 229 S. Wahsatch.

ROOM, furnished for housekeeping. 331 E. Willamette.

TWO nice rooms; modern house; kitchen privileges. 316 E. Dale.

4 FURNISHED rooms for housekeeping; modern. 504 E. Kiowa.

TWO especially cosy furnished housekeeping rooms; worth seeing. 312 S. Weber.

SEE 1007 Washington Ave., for housekeeping rooms, first floor, good location.

CHOICE rooms, newly papered and furnished, walking distance. 627 N. Weber.

## LOST.

LOST—Probably between Cog road depot and Iron Spring, Manitou, a leather case containing a Stero Hawkeye camera No. 4. Finder please leave at either Gazette office or Barr's Burro Livery Garden of the Gods station, and receive $20 reward.

LOST—Lady's gold watch and chain, between 314 E. Pike's Peak and Cog road. E. S. Engraved on case. Return J. W. Stearns, 1935 Stout, Denver, Colo. Reward.

LOST—Three $20 bills, between Dill's blacksmith shop, on E. Huerfano, and 324 W. Pike's Peak Ave. Reward. 537 E. Platte.

A POCKETBOOK containing between $4 and $5. Return to Plaza Hotel. Reward.

BIG sale of bicycle tires this week. W. I. Lucas, 129 North Tejon.

## AUCTIONS AND AUCTIONEERS.

### FURNITURE, ETC.

The undersigned Executor of the Estate of Nancy Merrill, deceased, hereby gives notice that on Friday, the 10th day of May, 1907, beginning at the hour of 10 o'clock in the forenoon of said day he will offer and sell at Public Auction sale, for cash, household goods, personal property and effects of the Estate of Nancy Merrill, deceased, now located and stored in the Merrill cottages in Manitou, El Paso County, Colorado, and that he will hold said sale at said Merrill cottages on said date and continue the same until all of said goods, personal property and effects then belonging to said Estate have been fully disposed of.

M. L. PHELPS,
Executor, Estate of Nancy Merrill.

W. N. PROCTOR, Auctioneer.

W. N. PROCTOR & CO. does a general auction, trading and commission business, buys all kinds of household goods. Sales every Tuesday at the auction room, 22 N. Weber St. Office, 19½ E. Pike's Peak Ave.

## MUSICAL.

NEW PIANOS TO RENT—Hext Music Co. 19 North Tejon St.

## FOR RENT—UNFUR. HOUSES.

| | |
|---|---|
| 7-room modern residence on Lincoln | 22.50 |
| 6-room modern cottage on Grant | 18.00 |
| 5-room modern cottage on N. 11th | 20.00 |
| 10-room residence, N. 7th St. | 30.00 |
| 8-room modern residence, Colo. Ave. | 25.00 |
| 6-room modern cottage, West Kiowa | 27.50 |
| 4-room cottage, west side | 8.00 |

WARNER & MILLER,
1012 Colo. Ave.

NICE cottage of four rooms with bath, range; nice and clean, good location; $12.50 per month.

H. A. SCURR,
20 S. Tejon St.

FOR RENT—14-room modern house, May 14th. 712 N. Tejon. Inquire 117 E. Vermijo.

CAN sell or rent your four to six-room cottages, large demand. Call and list them. Hewitt & Plummer, 122½ East Pike's Peak.

## TO RENT—FURNISHED HOUSES

| | |
|---|---|
| 7-room modern residence, Grant Av. | $75.00 |
| 6-room cottage on Lincoln Ave. | 22.00 |
| 5-room modern, West Huerfano | 35.00 |
| 12-room residence, west side | 50.00 |
| 2-room cottage, S. 11th St. | 12.50 |
| 5-room and bath, Grant Ave. | 25.00 |

WARNER & MILLER,
1012 Colo. Ave.

A LARGE 3-room furnished cottage; water inside; fine neighborhood. 1111 N. Wahsatch; key at 435 E. Columbia St., around corner.

FOR RENT—Modern furnished house; can arrange four to six rooms; till June 1st. Call mornings. 226 E. St. Vrain.

NICE up-to-date flats, 3 to 7 rooms; heat, gas, electric lights, porches, baths. 129 East Yampa St.

FOUR-ROOM cottage, lawn, shade; pleasantly located; near car. 806 S. Sahwatch.

PRETTY rustic cabin cheap. 1007 East St. Vrain street.

6 ROOMS; fully modern; from June 1st to September. 498 E. San Rafael.

## ROOMS AND BOARD.

LARGE sunny rooms, also two rooms, with private bath, private entrance; table board. Miss Small, 6 Boulder Crescent.

THE COLONIAL, 312 N. Cascade, newly furnished rooms and board; Sunday dinners. Mrs. Spear and Hayden, Props.

THE COLONIAL, 312 N. Cascade. Mrs. Spear & Hayden, Props. Newly furnished rooms.

THE LAWTON—Newly furnished and renovated; open for business. 325 East Kiowa.

ROOMS and board; also meals served. 303 East Pike's Peak avenue.

ROOMS and board by day or week. 313 East Kiowa.

ROOMS AND BOARD—Table board. Mrs. Walter A. Dunan, 117 N. Nevada.

ROOMS and board; table board. 315 N. Weber.

BRIGGS HOUSE, rooms, meals; new. 26 Boulder Crescent. Phone 879.

FIRST-CLASS rooms and board at 112 North Tejon.

ROOMS and board; also sleeping porches. Mrs. Calahan, 2003 N. Tejon.

## MONEY TO LOAN.

### DO YOU NEED MONEY?

You can get it of

### THE STAR LOAN CO.

We are leaders in loans without assignment, mortgages, or publicity. Easy payments, and liberal discount if paid before due. Room 25 First Nat'l Bank Bldg. Phone 578.

MONEY to loan at lowest rates.
NO DELAY.
Insurance written in companies of undisputed financial standing.
W. W. WILLIAMSON,
Tel. 476. 27 N. Tejon St.

MONEY TO LOAN

At 5 and 6 per cent.

MATTHEW KENNEDY,

113 E. Kiowa St.

WANTED TO LOAN—$2,000 on good real estate security; lowest rates; will loan $1,000 if desired. Call mornings, 9 o'clock. NORTON INVESTMENT CO., Suite 26-27 Midland Block.

H. A. SCURR.
Loans, money on real estate or chattels at lowest rates. No delay. Insurance written in reliable companies. Notary public. Offices 20 S. Tejon St.

MONEY TO LOAN—6 to 8 per cent per annum; favorable terms for repayment. The State Realty Co., 25 E. Pike's Peak Ave.

LOANS ON CHATTELS AND REAL ESTATE.

### HARPER & SMALL

Colorado Bldg.

TO LOAN—$700 on good real estate security; no delay. Norton Investment Co., Room 26-27, Midland Blk.

$25 TO $500 on furniture, pianos, houses, cattle; lowest rates. 65 Bank Bldg.

## PHYSICAL CULTURE.

PROF. MAX KAHN, teacher. Dr. Tyrrells J. B. L. Cascade on sale. 126 East Pike's Peak avenue. Phone 294.

## HORSES AND VEHICLES.

CARRIAGES and buggies repaired at lowest prices. Rubber tires a specialty. All work guaranteed. Hemenway's Carriage and Repair Shop, 25 S. Cascade.

CARRIAGE painting and trimming; work guaranteed; price right. Let us figure with you. Phone 473. 114-116 Cascade. H. Bishop, Mgr.

FOR SALE CHEAP—First-class tourist outfit; matched team; license. 325 W. Costilla.

FOR SALE—Two young combination riding and driving horses; weight about 850 or 900 pounds. Call Club Stables.

WANTED—To buy 3 or 3¼-inch wagon and coal bed. Keystone Fuel Co., 31 S. Tejon. Phone 1176.

FOR SALE—Phaeton, surrey, single harness. The lot very cheap. 309 Cheyenne Road.

## ARKANSAS VALLEY

### LAND

**Sugar beet, fruit and alfalfa land under the famous Amity canal.**

**Best land and water rights in the state.**

10 years for payments.

### FREE FARE TO BONAFIDE LAND PURCHASERS

### CHAS. W. DUFFY

122½ East Pike's Peak Avenue. Colorado Springs, Colo.

## FOR SALE—MISCELLANEOUS

FOR SALE—Building stone at a bargain. Consisting of range, rubble, window sills and caps, door sills and flag stone. Suitable for sidewalks. Inquire at 122½ E. Pike's Peak.

CHOICE collection Indian and Mexican curios; Navajo rugs; Chimayo blankets, variety sizes, quaint designs; rare Indian baskets; pottery; many curious things. 627 North Weber.

FOR SALE.
Cadillac auto; cost $950, will sell for best offer.
Room 6 Midland Block.

ONE cultivator, Deere corn planter and check-rower, and 16-inch Casady sulky plow, very cheap. 1323 Grant. Phone Blue 482.

STANDARD make, high grade mahogany piano, cost new $375.00, slightly used, $225 cash takes it.

Fine tone Mason and Hamlin organ, $12 cash. Bird Piano Co., 11 N. Tejon.

FOR SALE—150-ft. of combination slat and wire chicken fence and 1 single buggy. Phone Blue 101 or call 1112 Lincoln Ave., Colo. City.

HELLO.
Which way; going to the Colorado Poultry and Supply Co. for hive brooders. 127 South Tejon.

MANITOU mineral water delivered daily; 24 quart tickets, $1. L. M. Hunt. Orders taken at Robinson's Drug Store. Phone 4.

HOUSES for sale, to be moved; from 1 to 4 rooms. See Swisher, the house mover; Phone Red 1261. Also one store room.

NEW $65 drophead Singer machine for $31.50 cash. Piano case organ; good as new, $40 cash. Leaving city. 612 N. Prospect.

ALMOST new Standard machine, $15 cash; nice drophead mach., $15 cash. Bird Piano Co., 11 N. Tejon.

FOR SALE—Diaphragm mimeograph; used only once; very cheap. Address B-27, care Gazette.

FIRST-CLASS stock saddle, cost $75; will take $25. 202 South Wahsatch.

FOR SALE CHEAP—Large fireproof safe; good as new. Address A-428, Gazette.

LAYING hens, Brown Leghorn or Barred Rocks. 109 W. Cheyenne road.

FOR SALE—Sleeping porch canvas. Call at 729 North Weber St.

OLD papers, 25c hundred. At Gazette office.

## TO TRADE.

TO TRADE Automobile, "Seeing Colorado Springs;" seats ten; anything of value. 19 East Pike's Peak Ave., 6 to 8 p. m.

## BUSINESS CHANCES.

FOR SALE—On account of owner's death, the Zobrist Pharmacy. Can be bought at discount. Call or address Mrs. Prudence Zobrist, 109 N. Tejon, Colo. Spgs.

FOR SALE—Grocery and market. Will take good team and rig part. Address B-45, Gazette.

STORE room, stable and cellar; low rent. Inquire rear 325 S. Tejon.

FOR SALE—Golden Gate restaurant, 516 Colo. Ave., Colo. City. A bargain.

## PROFESSIONAL.

THE divine healer of Kansas City is here for the season. The killer of all pains, rheumatism, nervousness; stiff joints and all diseases of mankind. Causes lame to walk and deaf to hear. Dr. P. Holmes, 1225 Hayes St.

## STORAGE AND TRANSFER.

OUR MOTTO: KEEP MOVING.
If your home isn't pleasant, leave it. Phone 100. Smith's Storage and Transfer Co.

PIKE'S Peak Moving and Storage Co., 123 E. Bijou. Phone 162. S. L. Kellerman.

## FOR SALE—FURNITURE.

ALL kinds of furniture and household goods for sale. 1 $12 go-cart for $7.50. At 121 E. Huerfano, in red front store.

## POULTRY AND PET STOCK.

FOR SALE—R. C. Rhode Island Red eggs for hatching. Barred Rock laying hens. 826 East Willamette.

SINGLE and Rose Comb Rhode Island Red eggs, $1.00 per 15. 136 S. El Paso.

## PERSONAL.

VISIT the Indian and Mexican Art-Craft Studio, 627 North Weber street.

## FOUND.

FOUND—A place to get all the money on any kind of security and big loans at special low rates, at M. K. Myers' Loan office, 23 E. Huerfano. Phone 623-Black.

BIG sale of new and second-hand bicycles. W. I. Lucas, 129 N. Tejon.

## FOR RENT OFFICES.

FOR RENT—OFFICES ON KIOWA ST. OCCUPIED BY DR. W. C. ALLEN. SUITABLE FOR DENTIST OR DOCTOR. APPLY TO
MATTHEW KENNEDY,
113 E. Kiowa St.

## OSTEOPATHY.

DR. G. W. PAULY and wife, graduates Still's college, Kirksville, Mo., 201-2 DeGraff Bldg., 118 N. Tejon. Phone Red 1712. Best equipped office, best of service. Residence 1211 N. Weber. Phone Main 864.

DR. HARRIMAN, osteopath, electro-thermatorium. 124 S. Tejon. Phone Blk. 623.

## FOR SALE—REAL ESTATE.

### $100 DOWN AND $15 PER MONTH

Will pay for this new cottage of four rooms, bath, clothes closets, pantry, large cemented cellar, furnace, etc. The parlor is finished in California redwood, and has large open fireplace, dining room in mission oak with window seat and a china closet fitted with drawers and leaded glass doors, balance of house is finished with natural pine, kitchen and bath are fitted with high grade plumbing, and enameled tiled wainscot; pantry is fitted with shelves, drawers, and flour bins; all walls are tinted, floors are double, of quarter sawed pine and maple, and well polished; there are leaded glass windows, drug cabinet with bevel plate mirror, etc. Lot is 50x165 (or we can sell 50 or 90 feet frontage) with cement walks.

### $50 DOWN; $10 PER MONTH

Will purchase a cottage of four rooms without bath finished similar to the one described above.

### THE SAME TERMS

Will purchase your choice of either a five or six-room house on the west side.

We also have one new modern cottage that can be purchased on very liberal terms.

### THE HASTINGS-ALLEN REALTY AND BUILDING CO.

119 N. TEJON ST.

FOR SALE AT A BARGAIN.

My 8-room strictly modern house; close to business center, college, High school and churches. It has 5 bedrooms, 2 grates and mantels, porcelain bath, laundry trays, coal and gas ranges, gas heater on boiler, coil of pipe in furnace, for hot water, elec. lights, barn and chicken house; good tent with shingle roof; south front.

Leaving city on account of health.

For terms and particulars call or address

N. W. TERRILL,
Phone Red 93. 310 E. Monument.

FOR SALE OR EXCHANGE.

Five-room modern residence; close in, on Grant Ave.; hot and cold water, bath, electric lights, barn, shade, chicken park, good garden; lot 50x150. Price, $2,500. Owner will take north end lot as part payment.

WARNER & MILLER,
1012 Colo. Ave.

$1,500.

4 rms.; range; hot and cold water, bath, toilet, sewer connection, electric lights, cellar, large lot, lawn, walks, chicken sheds; north end, 3 blocks Steele school; near car line. Owner leaving town; small payment down, balance $10 per month. Apply P. O. Box 361, city.

CITY REAL ESTATE AND LANDS

### LOVAN, PARBERRY & SON

Rooms 1-6-8 Barnes Bldg.

CAN sell or rent your four to six-room cottages; large demand. Call and list them.

### HEWITT & PLUMMER

122½ E. Pike's Peak Ave.

418 E. KIOWA ST., $2,500.

6-room house; lot 26½x150 feet; $1,500 can run 3 yrs.; $1,000 or less cash; bal. monthly. R. T. Royal, owner, 728 16th St., Denver.

ALL for $1,500, 8-room house in a beautiful grove of 30 large cottonwood trees; nice orchard, 2 lots, beautiful lawn. Inquire at 9 S. Limite St.

FOR SALE—At a bargain, a seven-room modern house on West avenue. Dr. M. H. Smith, 20 E. Pike's Peak Ave.

2 ROOMED house on leased lot; lease $1.00 per month. 511 N. Prospect.

## CLAIRVOYANT.

### BACK AGAIN

GARLAND, world's greatest palmist and clairvoyant, tells fortunes and everything you wish to know without your writing a word. Hours, 10 a. m. to 8 p. m. 332 N. Tejon St. Phone Main 1573.

MRS. SAMPSON, the noted psychic. Clairvoyant readings daily. Spiritual services Sunday and Thursday evenings. 113½ East Pike's Peak, five doors west of postoffice. Barnes building, upstairs, 113½.

MRS. THOMPSON, clairvoyant, 50c and $1.00. Hours 9 to 9. 126 S. Nevada.

Reliable reading; one that will prove satisfactory. Mrs. Preston, 215 E. Huerfano.

## UPHOLSTERING AND CABINET MAKING.

FREDERICK ROLLER, 510 N. Tejon St., formerly N. Y. City.

## MINES AND MINING.

FOR SALE—Low shares Gold King stock at City Company selling at 28. 411 W. San Rafael.

## TO RENT—UNFUR. ROOMS.

FOR RENT—Four small rooms for small family or two bachelor girls, $7 per month. 704 E. Willamette.

## FOR SALE OR EXCHANGE.

For ... Room 6, Midland Block.

FOR SALE OR TRADE—Good rubber-tire buggy. 98 N. Cedar St.

FOR SALE OR TRADE—Good rubber-tire buggy. 98 N. Cedar St.

## BUILDING.

IF you intend to build it will save you money to let me prepare the plans and specifications. Address A-436 Gazette.

## SUMMER RESORTS.

FURNISHED cottages, rent or sale. Green Mountain Falls. N. J. Urquhart.

## CLEANING AND PRESSING.

FOR $1.50 per month, we sponge and press 4 suits each week. Call for and deliver. Pantatorium, 17 E. Bijou. Phone ...

## CARPETS AND RUGS.

ORIENTAL rugs. Cleaning, repairing and washing are our specialties. We are natives. We also manufacture fluff rugs from old carpets, rag carpets and silk portieres. Geo. Odabashian, 436 E. Kiowa. Phone 1277.

## RAILROAD TIME TABLES.

**DENVER & RIO GRANDE.**

No. NORTH FOR DENVER.
16—From Ouray, Gunnison, Salida, Leadville and Glenwood .......... 4:50 am
6—From Salt Lake & Pac. Coast. 8:23 am
12—From St. Louis, K. C., Pueblo. 10:15 am
2—From St. Louis & Pac. Coast.. 2:05 pm
10—From Pueblo and Canon City.. 3:25 pm
14—From Trinidad and Pueblo..... 6:15 pm
4—From Salt Lake & Pac. Coast.. 7:20 pm

SOUTH AND WEST FROM DENVER.
15—For Ouray, Gunnison, Salida, and Leadville .......... 12:15 am
5—For Salt Lake & Pac. Coast... 11:05 am
1—For Salt Lake, St. Louis and Pacific Coast .......... 12:10 pm
9—For Canon City and Pueblo... 4:10 pm
7—For Pueblo, Alamosa, Durango 9:30 pm
11 for Kan. City and St. Louis.. 6:20 pm
3 For Salt Lake & Pac. Coast.... 10:35 pm

MANITOU BRANCH TRAINS.

| No. | Lv. Colo. Spgs. | No. | Lv. Manitou. |
|---|---|---|---|
| 43 | 7:30 am | 44 | 8:30 am |
| 45 | 11:10 am | 46 | 11:40 am |
| 47 | 4:30 pm | 48 | 5:25 pm |

**SANTA FE.**
October 16, 1906.
Union Station, East Pike's Peak Ave.

No. NORTH FOR DENVER.
5—From Chicago and California. 6:35 am
13—From Colorado Midland....... 5:40 am
907—Denver Express .......... 11:45 am
1—Colorado Fast Flyer......... 1:30 pm
801—From Pueblo and East....... 2:45 pm
3—Denver Express .......... 6:15 pm
11—From Colorado Midland....... 7:05 pm

EAST BOUND AND CALIFORNIA
908—For Chicago and Kan. City.. 6:40 am
4—Dodge City .......... 10:30 am
12—To Colorado Midland Ry....... 11:46 am
2—For Pueblo .......... 2:35 pm
802—California Lim. and Chicago.. 6:35 pm
6—For Chicago, K. C., El Paso.. 10:30 pm
16—To Colorado Midland Ry....... 11:20 pm

C. C. HOYT.
118 E. Pike's Peak Ave. City Pass. Agt.

**THE CRIPPLE CREEK ROAD.**
**Midland Terminal Ry.**
**Via Colo. Midland Out of Colo. Springs.**

No. WEST BOUND.
11—Leave Colorado Springs....... 6:30 pm
Arrive Cripple Creek .......... 9:30 pm

EAST BOUND.
8—Leave Cripple Creek .......... 7:15 am
Arrive Colorado Springs .......... 10:12 am

**COLORADO MIDLAND RAILWAY.**
(MIDLAND ROUTE.)

Leave Colorado Springs:
No. 5—For Leadville, Aspen, Glenwood, Grand Junction, Salt Lake and Pacific Coast (A., T. & S. F.-C. & S. Depot).... 11:56 am
No. 3—For Leadville, Aspen, Glenwood, Grand Junction, Salt Lake and Pacific Coast (A., T. & S. F.-C. & S. Depot).... 11:?? pm
No. 8—For Victor and Cripple Creek (D. & R. G. Depot)....... 6:30 pm

Arrive Colorado Springs.
No. 4—From Pacific Coast, Grand Junction, Glenwood, Aspen (A., T. & S. F.-C. & S. Depot) 6:?? pm
No. 6—From Grand Junction, Aspen, Glenwood, Leadville (A., T. & S. F.-C. S. depot)....... 6:?? am
No. 8—From Cripple Creek, Victor and Ute Pass Points (D. & R. G. Depot) .......... 10:12 am

C. S. BROWNE, General Agent.
No. 8 N. Tejon St.

**ROCK ISLAND SYSTEM.**

No. LEAVE COLORADO SPRINGS.
No. 42—Rocky Mountain Limited, For Omaha and Chicago... 10:40 am
No. 10—Eastern Fast Mail, for Kansas City .......... 2:30 pm
No. 22—Southeastern Express, for Kansas City, St. Louis and Southeast .......... 7:50 pm
No. 6—Eastern Express, for Omaha and Chicago....... 9:40 pm
No. 5—For Pueblo .......... 5:35 am
No. 9—For Pueblo .......... 2:00 pm
No. 41—For Pueblo .......... 9:45 pm

ARRIVE AT COLORADO SPRINGS.
No. 5—Colorado Express, from Chicago and Omaha....... 7:50 am
No. 27—Western Express, from St. Louis, Kansas City and Southeast .......... 1:15 am
No. 23—Colorado Flyer, from Kansas City .......... 11:25 am
No. 9—For Pueblo .......... 11:35 am
No. 41—Rocky Mountain Limited, from Chicago and Omaha. 9:40 pm
No. 42—From Pueblo .......... 10:30 am
No. 10—From Pueblo .......... 2:20 pm
No. 6—From Pueblo .......... 9:35 pm

All meals in dining cars. Through sleepers and chair cars on all trains.

W. W. WOOD, City Passenger Agent,
2 Pike's Peak Avenue.

**COLORADO & SOUTHERN.**
119 E. Pike's Peak Avenue.
Phone Main 164.
Effective Sunday, October 14.

NORTHBOUND.
No. 12 for Denver .......... 6:40 am
No. 5 for Denver .......... 6:?? am
No. 607 for Denver .......... 11:?? am
No. 1 for Denver .......... 1:?? pm
No. 601 for Denver .......... ?:?? pm
No. 3 for Denver .......... 4:?? pm
No. 11 for Denver .......... 7:?? pm

SOUTHBOUND.
No. 578 for Pueblo .......... 6:?? am
No. 4 for Pueblo .......... 10:?? am
No. 2 for Pueblo and south....... 2:?? pm
No. 602 for Pueblo .......... 6:?? pm
No. 6 for Pueblo .......... 10:?? pm

G. H. LOGAN, Commercial Agent.

**MISSOURI PACIFIC RAILWAY.**

Arrive Leave.
10:?? am—St. Louis, Sedalia, K. C., St. Joe, Atchison, Leavenworth, Wichita and Hot Springs, Ark., daily....... 7:?? pm
2:05 pm—Fast Mail, St. Louis, Hot Sp'gs, Sedalia, K. C., St. Joe, Atchison, Leavenworth, daily .......... 12:?? am

**COLORADO SPRINGS & CRIPPLE CREEK DISTRICT RY.**
(The Short Line.)

No. WEST BOUND.
1—Daily, leaves Colo. Springs.... ?:?? am
Arrives Cripple Creek .......... ?:?? am

EAST BOUND.
Daily, leaves Cripple Creek....... ?:?? pm
Arrives Colo. Springs ....... ?:?? pm

Through trains of day coaches ... service, ... cars between Denver, Cripple Creek and Victor are run over the C. & S. Ry. to and from Colorado Springs. Short Line trains arrive and leave Santa Fe station, Colorado Springs.

NEWSPAPERARCHIVE®

NEWSPAPERARCHIVE®

A Nobby Suit Or Overcoat

The proper thing at the proper time at

Rafield's The Clothier


DAILY WEATHER RECORD.

The following meteorological record is furnished by the Colorado College weather bureau for 24 hours ending at 6 o'clock p. m.

Temperature at 6 a. m. ....... 31
Temperature at 6 p. m. ....... 49
Maximum temperature ....... 53
Minimum temperature ....... 32
Mean temperature ....... 41
Max. bar. pres., inches, 6 p. m. ....... 24.01
Min. bar. pres., inches, 12 m. ....... 24.00
Mean vel. of wind per hour ....... 8
Max. vel. of wind per hour, 2 p. m. ....... 22
Relative humidity at noon ....... 70
Dew point at noon ....... 26
Precipitation in inches ....... .02

## CITY BRIEFS

FINELY furnished rooms. Y. M. C. A.

MINING stocks-Earnest & Co., P. O. Bldg.

GARLAND, clairvoyant, 312 North Tejon street.

FOR SALE—Packing barrels and straw packing. Central Electric Co., Phone 803.

BIRTH—A son was born to Mr. and Mrs. Herbert R. Chapman of 222 East San Miguel street, April 30.

FUNERAL—The funeral of H. W. Lee, formerly of Colorado Springs, who died in Phoenix, Ariz., last Saturday, was held Tuesday.

MERCHANTS MEET—The regular meeting of the Colorado Springs Merchants association will be held in the Alamo hotel this evening.

ANNIVERSARY CELEBRATED—The East Side W. C. T. U. celebrated its fifth anniversary at the home of Mrs. R. Hamilton Tuesday night. A program was given.

FUNERAL—The funeral of Armand E. Bentley will be held this afternoon at 2:30 o'clock from the St. Stephen's church. The interment in Evergreen cemetery will be private.

LADIES of the Congregational church will hold a rummage sale at 18 East Huerfano, Friday and Saturday, May 10-11. Everything clean and in order. Special line of hats.

VAN DIEST WILL SPEAK—E. C. Van Diest, the agent of General William J. Palmer, will address the meeting of the Colorado Springs Real Estate exchange this evening at 8 o'clock in regard to the gift of General Palmer to the city.

TO ATTEND FUNERAL—Members of the W. R. corps are requested to attend the funeral of Mrs. E. M. Ferguson at the residence, 1313 North Weber street, this morning, at 10 o'clock.

ODDFELLOWS MEET—The regular meeting of the Pike's Peak lodge No. 35, I. O. O. F., will be held at 8 o'clock this evening. Visitors are cordially invited to attend. The initiatory degree will be conferred on eight candidates.

S. R. EARNEST RETURNS—S. R. Earnest returned yesterday from a four-weeks trip to Mexico City and the mining camp of Guanajuato. While in Mexico he acquired valuable mining property for himself and associates.

FUNERAL—The funeral of Brandon A. Sopher, a painter, who was killed in Denver Monday by falling from a house upon a picket fence, was held from the Boyle undertaking parlors yesterday afternoon. Mr. Sopher leaves a widow and two small children, who will make their home here.


Do Not Neglect a Bad Cold.

Never allow a cold to take its course. Too often, at this season of the year, its course is towards pneumonia. Chamberlain's Cough Remedy will promptly cure your cold and counteract any tendency in this direction. There is nothing better for acute throat or lung troubles. For sale by all druggists.


CRIPPLE CREEK EXCURSION
Sunday and Thursday each week.
$2.50 Round Trip.
Train leaves from Santa Fe Depot, 10:20 a. M.

## WHAT THE PRESS AGENTS SAY

"HOME, SWEET HOME" BY FOUNTAIN COMPANY

What first-class bargain sales are to the frugal housekeeper, are what the first class popular priced dramatic companies are to the lovers of good entertainments. Many people wonder at the prices at which some of the staple goods are sold and after the performances of both last night and night before by the Fountain company at the Opera house people are wondering how it is possible that such entertainments can be given at such a price. That the popular Fountain company is making good in all their promises is easily proven by the hearty applause that greeted every climax, and all of the vaudeville turns which in themselves were a better show than is to be seen at many of the straight vaudeville houses and which kept the audience in the best of humor during the waits between acts.

Tonight's offering will be the great eastern rural comedy success, "Home, Sweet Home," which can be classed with such successes as "The Old Homestead," "York State Folks" and "Quincy Adams Sawyer." Entire new and clever specialties will be introduced during the action of the play. "Home, Sweet Home," is an attraction you should see.

Matinee this afternoon of the same bill as last night, "In the Hands of the Enemy," with special prices. Children 10c, adults 25c. Evening prices, 15c, 25c, 35c and 50c.

OTIS SKINNER AS "THE ABBE DANIEL"

No play of recent times by a French dramatist has excited more widespread interest and controversy than "The Duel," the Parisian success in which Otis Skinner will be seen here next Tuesday evening at the Opera house. "The Duel" is the artistic product of Henri Lavedan, the foremost dramatist of the day in France, and a member of the Academie Francaise, that famous body of literateurs which represents the flower of French dramaturgy and arts. After a phenomenal run of over two hundred nights in Paris at the Theater Francaise the national theater, the play was secured for American production by Charles Frohman, who entrusted the adaptation to Louis N. Parker, the English playwright who was indeed worthy to cope with the task of adequately realizing in English Lavedan's fine creation. Otis Skinner during his brilliant stellar career has given to the public nothing more effective, or convincing, than his personation of the Abbe Daniel, the central figure dominating the absorbingly interesting story of "The Duel." The play enjoyed a pronounced success in New York as in Paris, and provoked the same widespread interest among all classes of theatergoers. The engagement of Otis Skinner in "The Duel" will be notable for the fact that the original New York production intact will be seen here. Reserved seats for this engagement will be placed on sale tomorrow morning.

YEOMAN CARNIVAL

During week of May 20th, at Majestic hall, the Brotherhood of American Yeomen will hold a grand carnival, the proceeds to be used to send the initiatory team to the national convention, to be held in Minneapolis next year. All the features will be new and entertaining and nothing objectionable will tolerated in any respect. The admission is very low, 50c for six nights of rollicking fun. Free vaudeville, dancing and good music. Tickets are in the hands of all Yeomen.

Trowbridge, optician, 21 Exchange Bank Bldg—Eyes examined, lenses ground, all kinds of repairing.


ADVERTISEMENTS

that I write, illustrate, and design, will build up your business; besides taking the responsibility off your shoulders.
Monthly Service From $5.

416 MINING EXC. BLDG.

For Sale

A Columbia Electric-Victoria, in first-class condition. For demonstration apply to Western Auto & Supply Co., 115 N. Cascade Ave. Phone Main 56.

FRANK F. CRUMP
Retail Florist,
509 E. Columbia St. Phone 500.

Elegant Furniture

Does not necessarily mean high-priced furniture.
Our Immense Salesroom, The largest in Colorado Springs, is filled with samples of
HIGH GRADE FURNITURE,
marked in plain figures. Every piece figured to a minimum.
CASH OR CREDIT.

McCRACKEN & HUBBARD
120-122 S. Tejon St.
Phone Main 879.

SPECIAL BREAD

Our Home-Made Bread is a special bread, because it is different from all other bakers' bread. There is a greater degree of cleanliness, better materials, more skill and better brains connected with the making of our bread than any you ever ate,—unless you have already eaten some of ours. Yes, maybe we are prejudiced in its favor, but if you will only try one loaf, you'll see the reason,—just as hundreds of others have done.

W. N. Burgess
112-114 N. TEJON.

What Ails You?

Take a bottle of CITRATE OF MAGNESIA and get rid of it.
No better laxative made. No laxative better made than ours. Made according to our own SPECIAL FORMULA.
Always fresh and sweet. Try a bottle for that TIRED FEELING.

D. E. MONROE & CO.
TEMPERANCE PHARMACY—Corner Tejon and Bijou Sts.

Demonstrate the wonderful buying power of
10c
THE EMPORIUM
115 S. Tejon St.

KODAKS and supplies. Fine finishing for amateurs.
EMERY'S
Phone 675. Cor. Cascade & Kiowa

Don't be untidy, you can not afford to when it costs but $1.00 per month to have your suit sponged and pressed each week. We call for and deliver same day if necessary.
The Pantatorium
17 E. BIJOU. PHONE 101 A.

GIDDINGS BROS.
Agents for the La Grecque Corsets.

THE PEOPLE'S Grocery and Market

Phone 168 | 227 E. Pike's Peak

| | |
|---|---|
| 1 lb. Best Creamery Butter ..... 30c | 1 bunch Fine Lettuce ..... 5c |
| 1 quart Red or White Onion Sets ..... 10c | 2 cans Blue Label Corn ..... 25c |
| 6 5c or 3 10c Garden or Flower Seeds ..... 25c | 1 quart can Maple and Cane Syrup ..... 25c |
| 4 lbs. New Potatoes ..... 25c | ½ gallon can Maple and Cane Syrup ..... 50c |
| 4 lbs. New Cabbage ..... 25c | 1 gallon can Maple and Cane Syrup ..... 95c |
| 1 Large Cucumber ..... 5c | 2 cans Red Salmon ..... 25c |
| 2 lbs. Fancy Rhubarb ..... 15c | 1 lb. Maple Sugar ..... 15c |

If price, quality and service count you will certainly appreciate our method of doing business. Come in and see for yourself.
S. JAMES & SON.

Good on California Limited. Exclusively for first-class travel. daily, 6:35 p. m.

$44.20 California AND RETURN

Via Portland $55.45

Santa Fe

Diverse routes. April 26 to May 19, inclusive. Final Limit, July 31.
New Location CITY OFFICE, 118 E. Pike's Peak Avenue

Clarified Milk

Contains all the requisites of a HEALTH-GIVING FOOD. It is rich in quality; is handled sanitarily and is guaranteed pure.

It Pays to Buy Clarified Milk
BECAUSE
"There's Health in Every Drop"
Phone 590. THE SANITARY DAIRY CO.

RAMBLERS, BAKER ELECTRICS, MITCHELLS
Lead Burning
STORAGE — CHARGING
Miller & Wilson Automobile Co.
Dealers in
AUTOMOBILES AND SUPPLIES
Automobiles to Rent by the hour, day, week or month. Storage, Repair and Charging Station.
122 North Cascade Avenue. Telephone 727.
We use distilled water in all of our battery work
MACHINE WORK OF EVERY DESCRIPTION

R. B. Liles Grain Company
Moved to our new store
Nos. 5 and 7 West Huerfano Street
Will be pleased to have you call on us in our new location, or call us up—Phone 815.

Do You Know
That the advantages of a residence telephone are without number? It makes engagements, invites your friends, runs your errands, calls the police and fire departments; in fact no home is complete without a Telephone.
The Colorado Telephone Co.
R. F. MORRIS, Dist. Mgr.
MAIN 327 FOR RATES. 120 E. KIOWA.

OTIS & HOUGH, Bankers and Brokers.
127 E. Pike's Peak Avenue.
STOCKS, BONDS, GRAIN and PROVISIONS, COTTON.
Private Wires to all Principal Cities.
Members
New York Stock Exchange, Cleveland Stock Exchange, Chicago Board of Trade, New York Cotton Exchange.

SHOVE, ALDRICH & CO. BANKERS BROKERS
Telephone No. 55. Cable Address: "Should."
Removed to New Mining Exchange Building. Entrance to offices: Room 308.

William P. Bonbright & Co.
BANKERS AND BROKERS.
Colorado Springs, Colorado. 24 Broad Street, New York. 13 George Street, Mansion House, London, E. C.
MEMBERS. New York Stock Exchange. Colorado Springs Mining Stock Exchange.

GAZETTE—60c per Month

Jamestown Exposition
Low Rates
VIA DIRECT LINES OR
via New York
WITH STOP-OVERS.
COLUMBUS, OHIO, and Return, May 12 to 16, and 19 and 20, at $48.40.
Get full details, sleeper reservations, etc., at
City Ticket Office
2 Pike's Peak Ave.
Rock Island


COLORADO SPRINGS NATIONAL BANK
CORNER TEJON AND KIOWA STREETS.
Opened for business March 4, 1907.
CAPITAL $100,000.00.
OFFICERS AND DIRECTORS.
S. D. McCracken, President. W. K. Jewett, N. S. Gandy, W. F. Richards, Vice Presidents. W. R. Armstrong, Cashier.
G. B. Bosworth, George S. Elstun, B. G. Robbins, M. C. Gile, O. E. Hemenway, D. N. Heizer, B. F. Lowell, W. W. Flora.

EL PASO NATIONAL BANK
OF COLORADO SPRINGS, COLO.
Capital ..... $200,000.00
Surplus and Undivided Profits ..... $150,000.09
STOCKHOLDERS—William S. Jackson, Pres.; C. C. Hemming, Vice Pres.; C. L. Hemming, Cashier; O. L. Godfrey, Assistant Cashier; Gen. William J. Palmer, Asa T. Jones, E. P. Shove, Frank C. Smith, C. H. White, E. J. Eaton, Thos. J. Fisher, O. E. Hemenway, Geo. S. Elstun, Henry Tamm, Cecile Jacobelt, Colorado Springs, Colo.; B. F. Edwards, W. H. Thomoson, J. C. Van Blarcom, St. Louis, Mo.

THE FIRST NATIONAL BANK
OF COLORADO SPRINGS, COLO.
Capital, Surplus and Undivided Profits ..... $500,000.00
Travelers' checks and letters of credit. Safety deposit boxes.
OFFICERS AND DIRECTORS.
J. A. Hayes, President; Irving Howbert, Vice President; A. Sutton, Cashier; A. H. Hunt, Asst. Cashier; Wm. A. Otis, John G. Shields, Chas. M. MacNeill, Frank G. Peck, Spencer Penrose.

THE EXCHANGE NATIONAL BANK
OF COLORADO SPRINGS, COLO.
United States Depository.
Capital Stock ..... $100,000.00 Surplus ..... $200,000.00
OFFICERS AND DIRECTORS.
A. G. SHARP, Pres.; J. R. McKinnie, Vice Pres.; J. F. LILLY, Vice Pres. S. J. GILES, Cashier. C. G. Graham, Assistant Cashier.
WILLIAM LENNOX, W. S. NICHOLS, D. H. RICE, E. W. GIDDINGS, FRANK F. CASTELLO, A. S. HOLBROOK, VERNER Z. REED.

THE COLORADO TITLE AND TRUST COMPANY
CAPITAL, $300,000. SURPLUS, $50,000.
OFFICERS AND DIRECTORS—President, J. Arthur Connell; vice presidents, Horace G. Lunt, Eugene P. Shove, Leonard E. Curtis, Irving Bonbright; Trust Officer and Secretary, William R. Waterton; Treasurer, George E. Nolte; J. G. Shields, C. M. MacNeill, F. G. Peck, P. B. Stewart, R. P. Davie, Henry Hine, Spencer Penrose, D. R. Fairley, H. C. Hall, C. P. Dodge, Sherwood Aldrich, George Rex Buckman.
PAYS INTEREST ON SAVINGS AND TRUST ACCOUNTS.

THE COLORADO SAVINGS BANK
OF COLORADO SPRINGS, COLO.
Capital ..... 50,000. Surplus and Undivided Profits ..... 15,000
General Banking Business. Interest Paid on Savings Account.
OFFICERS AND DIRECTORS—E. J. EATON, Pres.; S. D. M'CRACKEN, Vice Pres., F. P. Evans, Cashier; W. S. Nichols, O. H. SHOUP, JOHN CURR, F. F. CASTELLO, B. F. LOWELL, WM. STRACHAN.

THE ASSURANCE SAVINGS AND LOAN ASSOCIATION
106 East Kiowa St.
OFFICERS AND DIRECTORS: Edgar T. Ensign, Pres.; Ira Harris, Vice Pres.; M. C. Gile; Willis R. Armstrong, Sec.; Wm. F. Richards, Treas.
4 PER CENT INTEREST PAID ON DEPOSITS.
$1.00 Will Start an Account. Home Savings Banks.


THE REED INVESTMENT CO.
Investment Bankers Bonds, Mortgages and Colorado Securities
REED BLOCK. COLORADO SPRINGS, COLO.

J. S. McCuan
428 Hagerman Building. Phone 3.
I have sent two reliable mining engineers to Ely, Nevada, to open up THE COPPER BOND COPPER COMPANY'S property. If you want Ely property let me know what you want.

Choice Corner
Southerly Exposure
One of
The Best in North End
Very Cheap
Few Days Only
CHAS. P. BENNETT
REAL ESTATE, INSURANCE AND LOANS.
5 EAST PIKE'S PEAK AVE.
And
1528 NORTH TEJON STREET

Established (With the Town) 1871.

$1,350
Well Located Lot
North of College

WILLS, SPACKMAN & KENT
INSURANCE, REAL ESTATE, LOANS
Out West Building, 15 E. Pike's Peak Ave.


NEWSPAPERARCHIVE®